Guernsey BREEDERS' JOURNAL

October 25, 1993

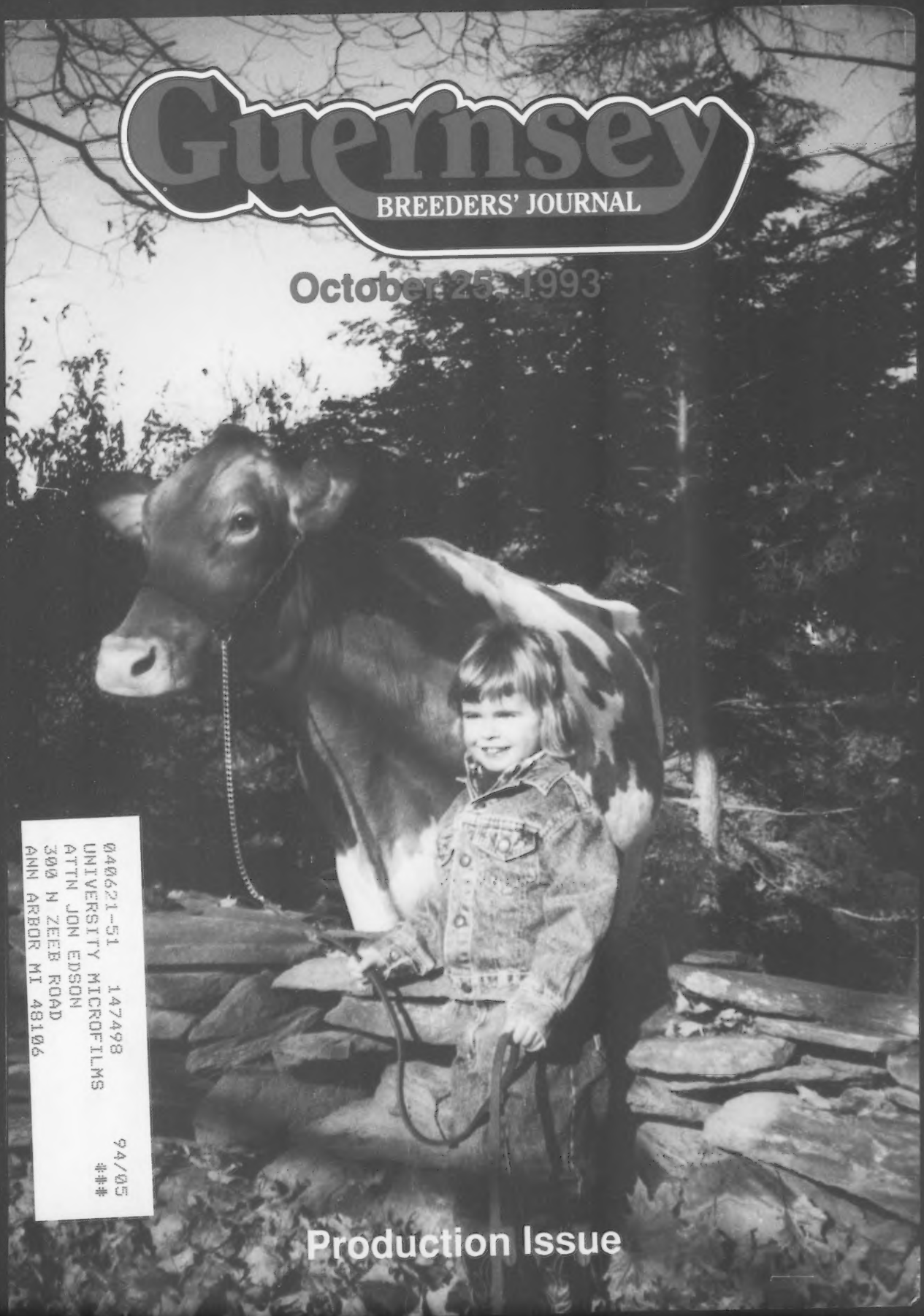

Production Issue

040621-51 147498 94/05
UNIVERSITY MICROFILMS ###
ATTN JON EDSON
300 N ZEEB ROAD
ANN ARBOR MI 48106

What do these fancy junior calves have in common?

(Besides being winners, of course!)

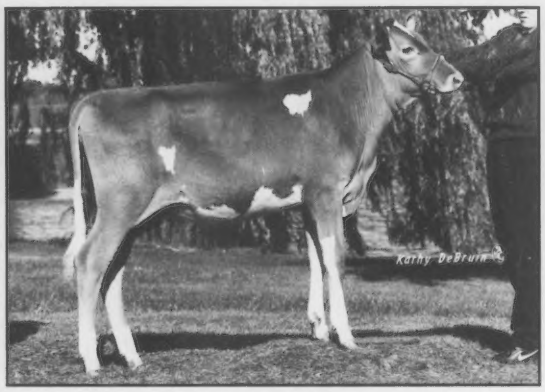

A Perfecto Daughter:
Maunesha Creek Perfecto Utopia
First Place Junior Heifer Calf
1993 National Junior Guernsey Show-Madison
Owned by: Scott Weisensel, Sun Prairie, WI

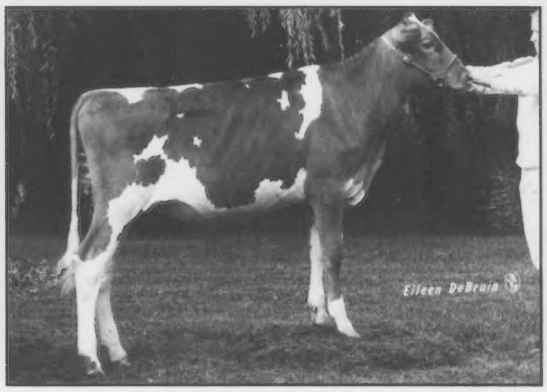

A Perfecto Daughter:
Pecks Perfecto Ollie
Second Place Junior Heifer Calf
1993 National Guernsey Show-Madison
Owned by: Marion Behling, Dekalb, IL

PERFECTO!

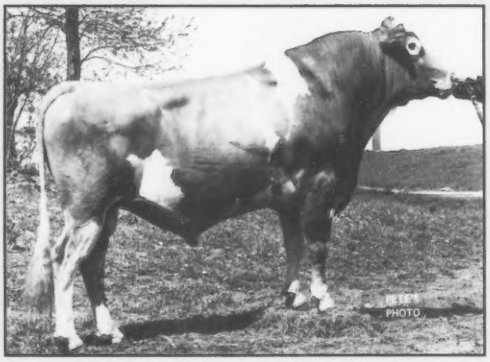

21G296
LILY LANE PENNY PERFECTO-ET

USDA (7-93) 34 Daus. 15 Herds SC-M % RANK 85
PTA: +182P$ +47P -.05 70REL +94 CFP
+186 MF$ +47F -.17 72REL +1561M
AGA (7-93) PTAT +3.70 60REL PTI +289

aAa 162435 Fayette X Choice

Number One (tied) for PTAT at +3.7!
Number Three for PTAM at +1561
Number Four for PTAP$ at +182

As all good things improve with time and age, watch PERFECTO as he continues to sire promising daughters such as these.

Contact your local authorized 21st Century Genetics representative for your Code 21 semen needs and a copy of our new Sire Directory, just off the press!

"The Rising Power In Genetics"
21st CENTURY GENETICS
Shawano, Wisconsin 54166 • Phone 715-526-2141

CLAY AND DIADORA...
They Continue Their Winning Ways!

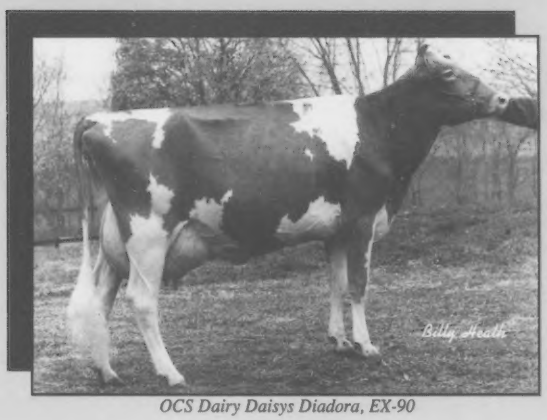

OCS Dairy Daisys Diadora, EX-90

Pennsylvania Alternate Dairy Princess, Diadora and Clay

Grand Champion, 1993 NJS-Harrisburg; Reserve Grand Champion, 1993 NGS-Harrisburg; Best Bred and Owned; Total Performance Cow Award Winner

OCS Dairy Daisys Diadora, EX-90

2-02 365D 24,080M 4.9% 1,180F* 3.5% 849P

l to r: National Guernsey Princess, Elizabeth Littlefield, Shirley Smith and Clayton Smith

The show at Harrisburg was a super exhibition of Guernsey cattle. "Diadora" and Clay received all of the awards shown above.

OCS DAIRY

O. Clayton Smith & Family
3201A Fry Road, Jefferson, Maryland 21755
(301) 834-8539

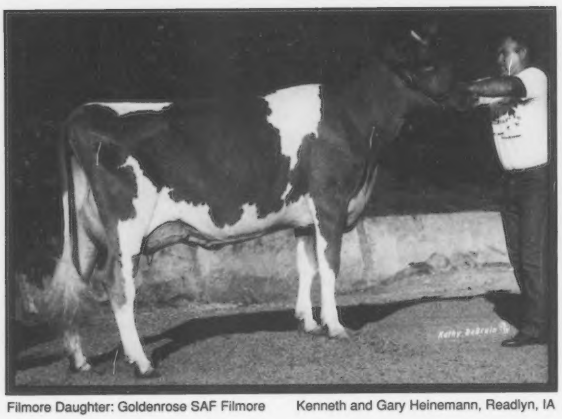

Filmore Daughter: Goldenrose SAF Filmore Kenneth and Gary Heinemann, Readlyn, IA

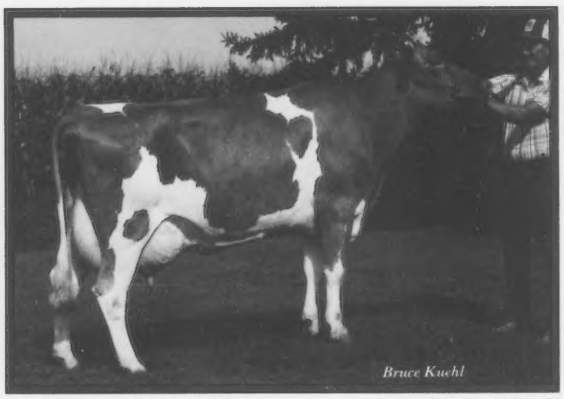

Caleb Daughter: Marshallane Caleb Peg Hansen Farm, New Lisbon, WI

Pride Daughter: Spring Crest Pride Bandit Sam T. Woods, Hurdle Mills, NC

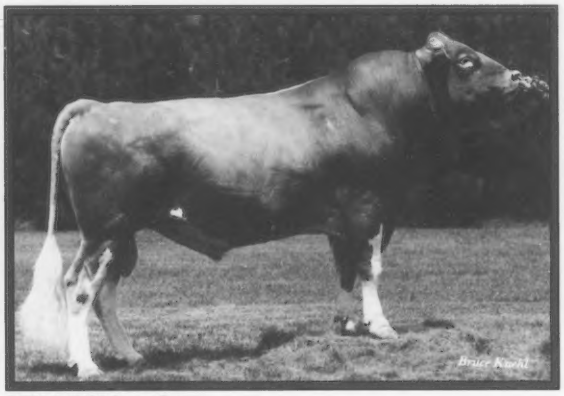

29G0916 JIMCO Pansys Patrick

America's largest selection of proven Guernsey sires

Whether you're looking for milk, protein, or type, ABS offers you the largest Guernsey sire selection. You'll find variety and profitability in our lineup.

29G0901 Shenmont Agni FILMORE-ET
• +295 PTI • Outcross sire • +$185 Protein

29G0890 Yellow Creek Fayette CALEB-ET
• +286 PTI • +42 PTAP • Great cow family

29G0916 JIMCO Pansys Patrick
• +276 PTI • +44 PTAP • New Graduate

29G0908 Geo Mars Rons PRIDE-ET
• +253 PTI • +2.6 Type • Ron son

ADD THE POWER OF THIS GUERNSEY LINEUP TO YOUR BREEDING PROGRAM. BREED WITH ABS.

For more information contact your ABS Representative or call 1-800-ABS-STUD.
In Canada, call 1-519-669-1346.

ABS

Reliably Ahead!

American Breeders Service • P.O. Box 459 • DeForest, Wisconsin 53532 • 608/846-3721
Division of W.R. Grace & Co.-Conn

Production Issue

Page 8

Page 8

Cover

Guernsey BREEDERS' JOURNAL

MEMBER IPC LIVESTOCK PUBLICATIONS COUNCIL

The Official Publication Of The Guernsey Breed

Editor: Becky J. Goodwin
Editor: Sheri L. Spelman

October 25, 1993 — Volume 162 Number 8

FEATURES

Dairy Outlook 14
Don't Panic - Plan For Short Feed Inventory 20
Gold Star Cows 10
Guernsey Gold Futurity Rules 21
July 1993 Cow Performance Indexes 23
National Queen's Address 19
Nominating Committees Appointed 36
Official Production Records 27
Top 30 CPI Herds 12
Top Ten CPI Cows 8

DEPARTMENTS

Advertisers Index 37
Advertising Rates 37
Calendar of Events 36
Fee Schedule 37
Staff Comments 6

ON THE COVER

Ashley Elise Sears of South Deerfield, MA, was captured on film by Carrie Chickering-Sears with Ivera Heralds Prudence, VG-85 Canada. Prudence is backed by four Excellent dams and was Grand Champion and Best Uddered cow at the 1992 Eastern States Exposition. This picture received eigth place honors in the 1992 *Guernsey Breeders' Journal* photo contest.

AMERICAN GUERNSEY ASSOCIATION

Subscription Rates: $15 (US) per year, $35 (US) for three years in the United States and Canada; $18 (US) outside United States and Canada; $30 first class mail in United States; foreign airmail subscription rates on request. Microfilm subscriptions available.

Postmaster: Send address changes to *Guernsey Breeders' Journal*, Ida Albert, Circulation Manager, 7614 Slate Ridge Blvd., P. O. Box 666, Reynoldsburg, OH 43068-0666. When changing your subscription to new address, please give the old address and zip code as well as the new.

Second class postage paid at Reynoldsburg, OH 43068 and at additional mailing offices.

Guernsey Breeders' Journal (ISSN 0017-5110) is published monthly except January and July.

Closing date for advertising and editorial information is 55 days preceding the publication date. Each issue is mailed approximately 10 days prior to the publication date. Advertising rates upon request. Mail to *Guernsey Breeders' Journal*, 7614 Slate Ridge Blvd. P. O. Box 666, Reynoldsburg, OH 43068-0666. (614)864-2409.

THE AMERICAN GUERNSEY ASSOCIATION AND GOLDEN GUERNSEY INC.

P. O. Box 666, 7614 Slate Ridge Blvd.
Reynoldsburg, OH 43068-0666
Telephone (614) 864-2409 • Fax (614) 864-5614
Office Hours 8:00 a.m. - 4:30 p.m. EST
Monday Through Friday

OFFICERS AND DIRECTORS

President, E. Cline Brubaker - Route 4, Box 540, Rocky Mount, VA 24151. (703) 483-2071. *District 6 (AL, AR, FL, GA, LA, MS, MO, NC, SC, TN, VA) '93.*

First Vice-President, Lee Riggs - 1161 Volkman Road, Evansville, IN 47711. (812) 867-5035. *District 3, (IN, IL, KY, MI,) '96.*

Second Vice-President, Eldon Moss -1837 Dubuque Road, Iowa City, IA 52240. (319) 351-7323. *District 5 (IA, KS, MN, NE, ND, SD) '95.*

Laurie Askew - 5934 Tegner Rd., Hilmar, CA 95324 (209) 632-7539. *District 7 (AK, AZ, CA, CO, HI, ID, MT, NM, NV, OK, OR, TX, UT, WA, WY) '96.*

Robert Holcomb - RD 1, Box 534, Greene, NY 13778. (607) 656-9742. *District 1 (CT, DE, ME, MD, MA, NH, NJ, NY, RI, VT, WV) '94.*

John Morrow - Rt. 1, Box 396, Tyrone, PA 16686. (814) 684-1898. *District 2 (OH, PA) '97.*

Kevin Nedrow - 2819 Co. Rd. 4, Clifton Springs, NY 14432. (716) 526-5134. *Director-At Large* '95.

Don Peterson - RR 2, Box 169, Cashton, WI 54619. (608) 654-7889. *District 4 (WI)' 94.*

Truman Weaver - 25202 CR 36, Goshen, IN 46526. (219) 875-5664. *Director At-Large. '93*

ADMINISTRATION

Neil Jensen - Executive Secretary-Treasurer
Michelle Holbrook - Administrative Assistant

Finance
Mike Ousley - Controller

Records
Neil Jensen - Records Department Director/Young Sire Director
Michelle Holbrook - Young Sire Program Office Coordinator and Blood Typing Coordinator
Ida Albert - Records Department Assistant
Judi McClaren - Records Department Assistant

Journal And Information
Becky Goodwin- Editor, Guernsey Breeders' Journal
Sheri Spelman - Information Director and Editor, Guernsey Breeders' Journal
Ida Albert - Circulation Manager

Appraisers
Tim Griswold - Appraisal Director - 9244 Hwy KP, Black Earth, WI 53515 (608) 798-1059
Michael Hurst - 1846 Rhoda Ave., Columbus, OH 43212. (614) 486-5642
Ed Jasurda - N7822 Murphy Lake Lane, Phillips, WI 54555 (715) 339-3586

Extension
Tim Griswold - see above
Gary Preston - Wisconsin GBA Executive Secretary, South 602 Sand Road, Mondovi, WI 54755. (715) 926-5787
Jim Trotter - PA GBA Business Manager, Rt.1, Box 94A, Enon Valley, PA 16120. (412) 667-0834

Staff Comments

Kevin Nedrow, Production Committee Chairman

This issue of our *Journal* is designated as the production issue. Last year our president appointed a production committee, formed for the purpose of trying to increase milk production of the Guernsey breed. I was appointed chairperson of the production committee.

We conducted a conference telephone call among committee members to establish our goals, and the committee held a work session at the national meeting in Iowa to plan how we can encourage higher production and profitability for Guernsey breeders across the country.

The committee felt that we should use your *Journal* as our main communication link to you, the breeders. We will try to make every issue a "production issue". The committee hopes to cover all aspects of caring for your herd--calves, heifers, dry cows and the milking herd. Topics will range from feeding, nutrition and health to reproduction and genetics. Additional "management tips" will also be discussed in the newsletter mailed with monthly statements. So far, we have received favorable comments about the articles that have appeared in recent issues of the Journal. The committee welcomes suggestions from breeders for future topics. I believe that the management articles contribute to making the *Guernsey Breeders' Journal* a better magazine and commend the *Journal* staff for the quality of our publication.

Recently, there have been two herd dispersals, Fairview Farm and Hilldale Farm, where high production and good type were priorities. The results of these sales were very exciting. Despite a difficult economic climate, Guernsey breeders flocked to the two dispersals to buy these exceptional cattle, and the sale averages reflected the Guernsey breeders enthusiasm. Well managed Guernseys sell well in time of dispersal.

Each of us can set a realistic goal for higher production. Try to identify an area of management where you can improve and use all of the tools that are available to you to achieve your goal. Share your ideas with fellow dairymen, especially fellow Guernsey breeders!

The progress of the Guernsey breed depends on the progress of individual Guernsey producers. Let's work together to move this breed ahead toward the 21st century. ❐

"Mellow" Is
Still Going Strong...

Laeschland F Mellow, VG-87

#250 on the July 1993 high CPI list

3-08 323D 18,860M 4.1% 773F 3.2% 610P

Mellow is sired by Fayette. She has a February Magic son for sale, Foresight Magic Maestro.

Owned by Shane Wesener

Foresight Guernsey Farm

The Finer "Guernseys" In Life

Results of our October 12, 1993 appraisal:

Wincrest Vayette Grace, EX-95
4-01 200D 25,000M 1,135F 739P RIP

✶

Suneslope TF Beslou, EX-93
7-10 365D 25,440M 1,302F 821P

Fair	EX-92	7-01	347D	27,310M	1,033F	887P
Chance	EX-92	4-05	365D	22,550M	1,038F	814P
Candy	EX-92	4-00	365D	20,290M	1,003F	810P
Golda	EX-92	4-02	365D	21,220M	914F	736P
Lorna	EX-91	8-06	365D	30,380M	1,270F	936P
Heather	EX-90	1-11	365D	19,410M	957F	625P
Kacie	EX-90	3-04	348D	23,030M	1,223F	829P
Nicki	EX-90	3-04	345D	21,750M	1,017F	743P
Lily	EX-90	2-01	305D	20,160M	898F	666P Proj. Act.

October 1993 Appraisal Averaged 88 points on 16 head.

Land of Living Farm

Russell Subject, Herdsman

John and Bonnie Ayars & Sons
4381 Rosedale Road, Mechanicsburg, Ohio 43044
Telephone (614) 857-1273

The Top Ten CPI Cows

Ten of the most genetically superior Guernseys are being recognized by the American Guernsey Association with the release of the top 300 cows for cow performance index. Animals that make the list are cows that produce, reproduce and pass on desirable traits to their offspring. The ratio for these indexes is five protein to one fat to one predicted transmitting ability for type. This list is frequently used as a screening tool by artificial insemination organizations for selecting dams for tomorrow's A.I. sires. The following are highlights of the top 10 CPI cows in the breed.

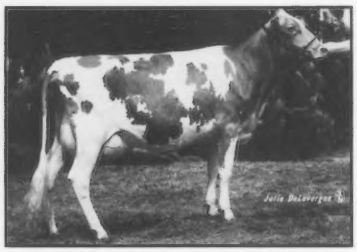

1st - Spring Walk Victorys Streak

An 89 point Bettswards Telestar Victory daughter, Spring Walk Victorys Streak made her own "streak" to the top of the July 1993 high CPI list. Moving from third to first with a CPI of +424, "Streak" has USDA PTA totals of +1,851M +93F +$250 +58P +$248 CY +$255. At 3-02 she made 20,600M 4.7% 967F 3.5% 713P in 305 days. Her gold star dam, an 87 point Choice Admiral daughter, has records to 27,260M 4.5% 1,233F 3.1% 848P at 5-04 in 305 days. The grandam, the well-known EX-91 Spring Walk LH Etta, has records to 24,750M 5.1% 1,268F 3.2% 794P at 7-02 in 305 days. "Streak" also has relatives in A.I. and a family member ranked seventh on the CPI list. She was bred by Floyd Wachtel and Family of Big Prairie, Ohio, and is owned by the Streak Syndicate, West Salem, Ohio.

2nd - Nells Glow Pender Bianca

In her first appearance in the list of top 10 CPI cows, this Kellogg E Choice Pender daughter has records to 22,790M 4.4% 997F 3.9% 878P at 3-04 in 349 days. She has July USDA PTA totals of +1,657 +62F +$207 +64P +$223 CY +$250 and a +422 CPI. Her dam, an 85 point Able daughter also ranked in the top 300, has records to 23,769M* 4.6% 1,088F* 3.4% 801P* at 1-11 in 365 days and is a gold star cow. The 80 point grandam has records to 20,920M 4.9% 1,028F 3.5% 733P at 4-02 in 365 days. "Bianca" was bred by David and Doris Cruickshank of Dayton, Oregon, and is owned by Dennis Nelson, Hilmar, California.

3rd - Golden Whey Fays Ellie

Ranking third on the July high CPI list is Golden Whey Fays Ellie, an 84 point Fayette daughter with records to 15,080M 4.7% 714F 3.8% 570P at 2-03 in 365 days. With a CPI of +398, "Ellie" has July 1993 USDA PTA totals of +1,518M +79F +$207 +56P +$218 CY +$238. Her 90 point Volcano gold star dam has records to 18,740M 5.4% 1,003F 3.7% 791P at 3-08 in 305 days. She is bred and owned by Paul and Rhonda Myhre of Houston, Minnesota.

4th - Trotacre Fayette Loretta

The well-known Trotacre Fayette Loretta, an Excellent-92 Fayette daughter, appears in fourth place on the July 1993 high CPI list. A gold star cow, "Loretta" has a CPI of +396 and has records to 32,250M* 3.6% 1,145F* 3.3% 1,070P* at 2-11 in 358 days. She has July USDA PTA totals of +2,031M +48F +$232 +59P +$223 CY +$222. Her Telestar dam is scored Very Good-86 with records over 16,500M. "Loretta" is bred and owned by James Trotter of Enon Valley, Pennsylvania.

5th - Myrtledales Andy Hannah-ET

Moving from ninth to fifth to round out the top five is Myrtledales Andy Hannah-ET, a Prince Andy daughter with records to 20,690M 4.0% 819F 3.5% 721P at 3-08 in 365 days. Her CPI is +394, and she has USDA PTA totals of +2,141M +62F +$253 +54P +$232 CY +$217. Her Excellent-90 Rondas Hornet dam has records to 24,350M 4.3% 1,051F 3.2% 769P at 4-02 in 365 days. The Excellent-90 grandam has records to 21,340M 5.3% 1,125F 3.6% 804P at 3-07 in 323 days. "Hannah" is from the same family as Myrtledales Able Hope, the former highest ranking CPI cow in the Guernsey breed. She is bred and owned by Perry Hamm, Newberry, South Carolina.

6th - Rozelyn Prince Juliann

Earning a spot in the top 10 for the first time is Rozelyn Prince Juliann, an 80 point Pats Prince daughter with a CPI of +393. She has USDA PTA totals of +1,555M +75F +$208 +63P +$227 CY +$257 and a 2-year-old record of 17,740M 5.0% 888F 3.9% 683P in 305 days. Her Excellent-90 Rondas Hornet dam has records to 32,850M* 4.9% 1,611F* 3.9% 1,271P* at 2-03 in 365 days. The grandam has several records over 20,000M. "Juliann" is bred and owned by Rozelyn Farm of Lynden, Washington.

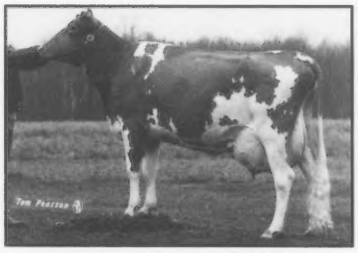

7th (tie) - Twin L Farms Fayette Farrah

Moving up one placing from eighth to seventh with a CPI of +391 is Twin L Farms Fayette Farrah, an Excellent-90 Fayette daughter. This gold star cow has USDA PTA totals of +1,776M +73F +$227 +54P +$223 CY +$227 and records to 27,610M* 4.5% 1,236F 3.2% 885P at 3-02 in 365 days. Her 88 point Volcano dam, a gold star cow, is also ranked in the top 300 and has records to 22,580M 4.3% 979F 3.2% 727P at 5-01 in 365 days. "Farrah" is bred and owned by Jack Krull of Bonduel, Wisconsin.

7th (tie) - Spring Walk BM Rosie

Tying for seventh place is Spring Walk BM Rosie, an 89 point Telestar daughter. At 2-00 she made 19,800M 4.3% 847F 3.1% 620P in 364 days. She has July USDA PTA totals of +1,805M +91F +$244 +51P +$234 CY +$231 and a CPI of +391. Her Excellent-90 Choice Admiral dam, a gold star cow also ranked in the top 50 for CPI, has records to 25,930M 5.4% 1,390F 3.2% 833P at 5-09 in 305 days. Her grandam is Spring Walk LH Etta, also the grandam of Spring Walk Victorys Streak, the number one CPI cow. "Rosie" was bred by Floyd Wachtel and Family of Big Prairie, Ohio, and is owned by Sherma Farm and Mike Landers, Bellevue, Ohio.

Continued on page 9

9th (tie) - Pinebreeze Frankly Delightful

Appearing for the first time on the top 10 list with a CPI of +390 is Pinebreeze Frankly Delightful, an 88 point Frank daughter. She has records to 20,290M 4.3% 866F 3.3% 671P at 2-02 in 365 days and July USDA PTA totals of +2,026M +72F +$250 +55P +$236 CY +$228. Her Fayette dam, also ranked in the top 300 for CPI, has records to 24,000M 4.2% 1,004F 3.6% 871P at 3-08 in 365 days. "Delightful" is bred and owned by Tammy Tinsley Debaugh of Boonsboro, Maryland.

9th (tie) - Toolite Stormys A Strawberry

Completing the top 10 list and tying for ninth is Toolite Stormys A Strawberry with a CPI of +390. She has USDA PTA totals of +1,740M +67F +$219 +55P +$218 CY +$225 and a 2-01 record of 17,340M 4.6% 801F 3.4% 590P in 303 days. The grandam, a Hillside Acres MWT Buck daughter, has records to 20,890M 4.6% 956F 3.6% 761P at 5-05 in 365 days. "Strawberry" is bred and owned by Richard Tooley of Granville, New York. ❐

Our Future...

#3 on the 7/92 high CPI list
Golden Whey Fays Ellie
VG-84

7/93 USDA PTA
+1,518M +79F +$207 +56P
3-05 352D 17,286M 934F 659P

Ellie 's Magic son, born in September, is available for sale. She has two sons in A.I. Golden Whey Ideal Entry is a Dairybelt young sire and Golden Whey Magic Energizer is at Select Sires.

Ellie's Dam
GR-Golden Whey Vol Emma
EX-90
Gold Star Cow
3-08 305D 18,740M 5.4% 1,003F 3.7% 701P
Emma will be flushed to either Forestar and/or Jay.

Golden Whey Guernseys
Paul and Rhonda Myhre
Route 1 Box 16
Houston, MN 55943
(507) 896-3989

THANK YOU

Wally and Janet Spath of Adrian, Oregon, for purchasing our cows. We wish you well with them and hope that they are a success in your herd.

SHADYLAWN FARM

Dick Baker
(208) 337-3917
Andy Baker
(208) 337-4871
Route 1, Box 1199
Homedale, ID 83628

Friends, Thank You

We would like to thank the Guernsey breeders from across the United States for contributing to our retirement fund, and for the many cards and letters. A special thank you to Ralph and Martha Turley for organizing this fund and for the red schoolhouse. The lovely clock presented to us from the American Guernsey Association is appreciated very much as well.

We've had many special presentations made to us lately. The Michigan Guernsey Breeders Association and Grand Rapids Guernsey Breeders Association have formed a $2,500 scholarship in Ed's name for the Michigan State University dairy science department.

We are honored by these thoughtful gestures. We will continue with our Guernsey activities and cherish our many Guernsey friends.

— Ed and Shirley Wright

July 1993 Gold Star Cows

The Gold Star Cow designation emphasizes both production and type while recognizing genetically outstanding Guernsey cows. Selection is based on United States Department of Agriculture (USDA) Predicted Transmitting Ability (PTA) information and Uniform Type Traits Appraisal statistics. Once receiving the recognition animals are permanently identified as Gold Star Cows.

The requirements for Gold Star Cow recognition are as follows:

- A USDA PTA value that is designated as "Elite". Elite cows have PTA$ values in the top two percent of the breed. For the July 1993 genetic evaluations, the minimum dollar value was $154MFP and included 446 cows.
- The repeatability of the qualifying PTA must be 50 percent or greater.
- Three or more records with no minimum day requirement.
- An official Type Traits Appraisal final score of 80 or more points.
- The cow must be registered through the association and calved on or after April 1, 1991.

OWNER	SIRE	YEAR BORN	LACT. AVG MILK	LACT. AVG FAT	REC	PTA MILK	PTA FAT	PTA $	PTA REL	FINAL SCORE
ARIZONA										
SHAMROCK FARMS COMPANY										
SHAMROCK GM F LEE ANDRIA-ET	OLYMPIC VIEW PRINCE ANDY-TWIN	88	18434	712	3	1422	45	171	53	87
CALIFORNIA										
BAY MEADOW FARMS										
BAY MEADOW FORESTAR LARAE	NESLEKCIM FARMS FORESTAR-ET	88	19350	857	3	1339	38	157	51	88
DIAS PAUL & KAUFMAN WALLACE I										
LES LEN ABLE NALINA-ET	ROZELYN D M ERNIES ABLE	88	25211	988	3	1473	44	175	55	88
IDAHO										
MCMONIGLE CECILE M & CHARLES C										
MAXVALE FRSTR PENDERS BRANDY	KELLOGG E CHOICE PENDER	88	20179	811	3	1508	53	185	52	90
ILLINOIS										
ERDMAN MYRON E										
MYOWN FAROUTS DIAN	MYOWN FAROUT	87	19015	864	4	1261	42	153	51	83
ROESCHLEY BROS										
ROES MOR F DINAH	DUTCH MILL TELESTARS FAYETTE	88	18772	728	3	1448	46	174	51	92
IOWA										
FELDMANN FRANCIS & SONS										
ROLLING VIEW ACRES TF ADRIEANN	DUTCH MILL TELESTARS FAYETTE	87	18949	679	3	1545	32	172	56	89
WEISS RANDY & TERI										
SUNNYDALES JETSTAR TWOSTAR	VALLEY OAKS JEANS JETSTAR-TWIN	88	19372	758	3	1496	42	175	53	88
MARYLAND										
BUCK GABRIELLE B										
MT ARARAT CHIEF IANTHA	SHENMONT PATRICIAN CHIEF-ET	88	18306	905	3	1077	52	143	47	90
MICHIGAN										
DILLON JAMES H & MARY E										
CAR DALE RANDY DANDY	ROZELYN D M ERNIES ABLE	87	15309	694	3	1202	49	153	51	86
MINNESOTA										
FLOHRS STEVEN O FAMILY										
UPPER WILLOW FAY ELFFY	DUTCH MILL TELESTARS FAYETTE	88	16798	907	3	1348	83	194	51	83
FRITSCHE ANDREW										
PAFARMS FRANK CORY	SPRING WALK B T FRANK	88	18842	858	3	1367	60	177	51	81
MISSOURI										
STEWART RILLEY FLOYD										
THE MILK JUGS FUTURE KADA	DAN BA LEE CHOICE FUTURE	87	18020	718	3	1526	45	181	55	80
WATERMAN DONALD L & JUNE										
JUDONS TORI ELIZABETH	TAG LANE VOL GOLIATH	87	18310	654	3	1501	49	181	50	82
OHIO										
AYARS MR & MRS JOHN D & FAMILY										
LAND OF LIVING AGNI KINDRED-ET	MERIT FORTUNE AGNI	87	24155	1152	3	1186	67	166	56	88
STREAK SYNDICATE										
SPRING WALK VICTORYS STREAK	BETTSWARDS TELESTAR VICTORY	88	19194	936	3	1851	93	250	56	89
OREGON										
MANN ALAN										
ABIQUA ACRES ERICKS JACINDA	SHERMA ADMIRAL ELLENS ERICK-ET	88	18842	931	3	1249	62	168	50	83
ORISIO RAYMOND JR										
VALLEY OAKS PERFECT ANGEL	LILY LANE PENNY PERFECTO-ET	87	20525	905	3	1516	60	192	49	91
PENNSYLVANIA										
DU PONT JOHN E										
PENN DEL FAYETTE GAIL	DUTCH MILL TELESTARS FAYETTE	87	21640	952	3	1178	51	152	50	90
LINDE AXEL & WIDMANN MILDRED E L										
LINDENHOF MERCURY GINGER	OAKLANDS MERCURY	87	23595	984	3	1387	52	173	51	85
RUTTER BROS										
RUTTER BROS FAYETTES BECKY	DUTCH MILL TELESTARS FAYETTE	87	18705	788	4	1264	36	149	52	83
SMITH RICHARD O & VICTORIA										
MAPLE KNOLL JETSTAR JESSY	VALLEY OAKS JEANS JETSTAR-TWIN	88	19628	852	3	1567	51	189	52	84
WHEATLAND PLAYBOY MYRNA	WHEATLAND JUPITER PLAYBOY	88	18286	834	3	1194	58	159	56	87

SOUTH CAROLINA										
COLEMAN MRS DOROTHY										
SUNNY TOP RAMBO JOJO	SUNNY TOP RAMBO	87	22476	849	3	1616	50	193	44	88
HAMM PERRY M										
MYRTLEDALES JAY HOPE	LONE PALM JEANS JAY	86	19497	863	3	1546	61	195	54	88
MYRTLEDALES ANDY HANNAH-ET	OLYMPIC VIEW PRINCE ANDY-TWIN	87	21360	836	3	2141	62	253	54	90
VERMONT										
BURGESS DUANE										
BURGESS FARM TF LOLA	DUTCH MILL TELESTARS FAYETTE	88	17911	886	3	1299	60	171	54	91
DARLING RAYMOND & MARY ANN										
WINDSONG FAYETTE DINAH	DUTCH MILL TELESTARS FAYETTE	88	22393	841	3	1435	46	173	53	90
VIRGINIA										
BRUBAKER E CLINE										
BLACKWATER PLAYBOY BEULAH	WHEATLAND JUPITER PLAYBOY	88	17872	879	3	1312	62	174	50	83
BLACKWATER JETSTAR ALISA	VALLEY OAKS JEANS JETSTAR-TWIN	88	20159	815	3	1597	39	183	52	83
BRUBAKER LINDSAY COLE										
SHENMONT ADMIRAL HEDDY	WELCOME CHOICE ADMIRAL	88	19439	795	3	1362	55	173	54	91
HAM FARM ASSOCIATES										
HAM FARM P EMMAS LUCY	WHEATLAND JUPITER PLAYBOY	88	18360	705	3	1415	43	168	54	88
WAMPLER RICHARD T										
RITAWA VICTORY HINNY-ET	BETTSWARDS TELESTAR VICTORY	88	16209	834	3	1287	77	183	56	90
WASHINGTON										
ROZELYN FARM										
ROZELYN PRINCE JENISE-ET	ROZELYN PATS PRINCE-ET	88	16302	747	3	1004	55	139	50	80
ROZELYN FARM & FULTON JO JO MILL										
LONGMEDO HALEY KING TRIX	JENSGOLDEN V PROTEIN KING	87	19201	930	3	1295	70	178	51	90
WISCONSIN										
BORGWARDT GERALD W										
FAIRVIEW W PLAYBOYS LARK	WHEATLAND JUPITER PLAYBOY	88	20263	888	3	1386	57	177	56	88
HOARD W D & SONS CO										
DAIRYMAN JETSTAR SELMA	VALLEY OAKS JEANS JETSTAR-TWIN	88	23931	1053	3	1606	49	191	51	90
JENSEN DALE A										
JENSGOLDEN PRO KING ICING	ENSGOLDEN V PROTEIN KING	87	15263	798	3	911	72	143	53	85
JENSGOLDEN PROKING FALLON	JENSGOLDEN V PROTEIN KING	87	17495	869	3	1191	82	178	50	91
JENSGOLDEN TOPSTAR BUTTERGLOW	MAPLE LEAF ADMIRAL TOPSTAR	88	15751	759	3	1007	67	148	50	85
JENSGOLDEN LANCE KYST	NEDROW FARMS TELESTAR LANCE	88	18545	833	3	1054	61	148	51	87
KRULL JACK L										
TWIN L FARMS FAYETTE FARRAH	DUTCH MILL TELESTARS FAYETTE	88	23522	1011	3	1776	73	227	55	90
LURVEY KENNETH A										
FAUVER HILL SKYTOP HEIDI	RIPLEY FARMS BANNER SKYTOP	88	21416	719	3	1470	33	166	50	90
NORTH DONALD R										
PLANK ROADS N RENA	VALLEY OAKS JEANS JETSTAR-TWIN	89	17983	651	3	1976	42	221	51	86
PRITZL DOMINIC										
BREEZY KNOLL AJ EDITH	VALLEY OAKS ABLE JACK-ET	88	17669	775	3	1363	45	165	48	82
TURNER H BRUCE										
MAPLE GROVE ADMIRAL CHARITY	WELCOME CHOICE ADMIRAL	88	18202	789	3	1292	47	160	53	90

NEWS FLASH . . .

Mungle's Guernsey Farm Complete Dispersal, December, At the farm, Atoka, OK
Watch the November *Guernsey Breeders' Journal* for details!

Care More Farms Complete Dispersal

October 30 • 10:30 a.m. • At the farm, Rosendale, Wisconsin

Selling:

100 Milking Cows • 40 Bred Heifers • 45 Open Heifers • 20 Calves

Approximately 75 percent of the herd is registered

Owners:
Morris and Carol De Groot
N6659 Hwy. 26, Rosendale, WI 54974
(414) 872-2480
Located one mile south of Rosendale, WI

Managed by:
Don Wagner's Auction Service
Hwy. 23 W, P.O. Box 157
Ripon, WI 54971
(414) 748-3000

Top 30 CPI Herds

The top 30 herds in the Guernsey breed have been named for Cow Performance Index (CPI). The herd averages on this list improved from January to July. In January, the high herd average CPI was +175 and the herd ranked number 30 had a CPI average of +130. In July, the top ranked herd improved to +181 and herd number 30 had a CPI average of +130.

Moving up from second place on the January list is the herd owned by Dale Jensen of Amery, Wisconsin, with an average CPI of +181. In a tie for second were the herds owned by Phil Laesch, Curtiss, Wisconsin, and Herby Lutz, Chester, South Carolina, with average CPIs of +175. Another tie in fourth place were the herds owned by Alan and Barbara Mann, Silverton, Oregon, and Gerald Borgwardt, Manitowoc, Wisconsin, with CPIs of +172.

CPI is an estimation of a cow's ability to transmit various traits to her offspring based on a 4:2:1 ratio of Predicted Transmitting Abilities (PTA) for pounds of protein, pounds of butterfat and type. This list compiled by the American Guernsey Association is made up of the top 30 herds that are enrolled in the Total Performance Evaluation (TPE) program and DHIR for average CPI. In the case of a tie, the milk, fat and protein dollar value is used.

To be included in the herd average, a cow must have calved after April 1, 1991, and have a July 1993 PTA. Listed below are the top 30 herds for CPI in the Guernsey breed.❐

	CPI	Name	State	# Rec	Milk	PTA Fat	$	PTA Prot.	MFP $	# Rec	PTAT
1.	181	Dale Jensen	WI	105	708	35	95	25	99	102	1.1
2.	175	Phil Laesch	WI	52	725	31	93	25	95	50	1.4
	175	Herby D. Lutz	SC	17	805	32	102	25	101	16	1.7
4.	172	Alan and Barbara Mann	OR	81	768	32	99	26	101	71	0.7
	172	Gerald Borgwardt	WI	46	684	33	92	23	93	44	1.2
6.	170	Richard O. Smith	PA	33	765	32	98	24	98	59	0.7
7.	167	Rozelyn Farm	WA	64	689	31	90	24	94	64	0.7
	167	Thomas Luebke	MN	28	815	29	100	23	96	28	1.3
9.	165	John Ayars	OH	21	761	31	97	25	98	18	1.4
	165	Charles Greenbacker and Sons Inc.	CT	16	719	26	89	24	90	14	0.5
11.	164	Kenneth Lurvey	WI	33	696	30	90	23	92	32	1.0
	164	Kenton Sherman	OH	28	722	30	93	23	93	27	1.2
13.	161	David Bolin	IA	16	757	29	95	23	94	15	1.1
14.	160	Wil Rene Farms	OR	62	752	32	97	24	97	52	0.6
15.	159	Hoard's Dairyman	WI	101	721	31	93	22	91	99	1.1
	159	Donald Sywassink	IA	60	810	25	97	22	91	60	1.6
17.	157	Cline Brubaker	VA	96	717	29	92	24	93	89	0.7
	157	Cozy Nook Farm	WI	26	695	28	88	21	87	42	1.3
19.	155	Kevin Nedrow	NY	144	687	29	89	23	90	130	0.8
20.	153	Gene Cross	MN	72	642	27	83	21	84	72	1.2
	153	Ronald and Michelle Heins	MN	55	688	29	89	22	88	54	1.0
22.	149	Dominic Pritzl	WI	40	546	31	77	21	82	39	0.7
	149	Trotacre Farm	PA	37	679	24	84	21	82	32	1.3
24.	148	Tom Konecky	NE	30	716	25	88	21	85	66	1.1
	148	Gary Van Doorn	WI	44	565	32	79	21	84	43	0.6
26.	147	Walter Halvorson	IA	22	601	27	79	20	79	21	0.9
	147	Paul and Rhonda Myhre	MN	29	650	28	84	21	84	29	0.9
	147	Dennis Nelson	CA	109	698	25	86	22	85	91	1.0
29.	145	Joseph D. Williams	WI	38	661	28	85	21	84	38	0.9
30.	143	James Chapman	NE	30	612	22	76	20	77	30	1.1
	143	Frank Jasurda	WI	56	627	27	81	20	81	54	1.1

30% Off Advertising in the December Youth Issue

Attention AGA junior members. Don't miss this chance to advertise YOUR herd and YOUR individual achievements in the Guernsey Breeders' Journal. All AGA junior members who advertise will receive 30% off of the cost of the advertisement.

The following conditions and restrictions apply: You must have an AGA junior membership, animals advertised must be registered to the junior member, this ad will not apply to fulfillment of advertising contracts, on-time and other contract discounts will not apply, and the discount does not include color and photo charges.

Youth Issue Deadline — November 15, 1993

For more information, contact the Guernsey Breeders' Journal at (614) 864-2409.

Helping You Move Forward

9G116 FORTUNE

- +275 PTI
- +2.10 PTAT
- +$166

Sire Power INC.

RR 2, Box 20
Tunkhannock, PA 18657
717-836-3168 FAX 717-836-1490

High Milk & High Type . . .
Look What's Headed Your Way!

7G331 GRAND HENRY

(Baker x Fayette)
+1,345M
+2.2 TYPE

Watch next month's *Journal* for more details or ask your Select Sires Representative about this exciting new addition to the Select Sires lineup!

SELECT SIRES INC.

America's Best
614/873-4683

TRI-STATE BREEDERS

PACE SIRES!

14G 0258 Trotacre Mercury

Lorry 602120

PI: +33P +41F +$126P
PA: +55P +58F +$208P
Sire:
Oaklands Mercury
Dam:
Trotacre Fayette Loretta EX-92
2-11 365 32,250 3.6% 1145F 3.3% 1070P
Maternal Grandsire:
Dutch Mill Telestars Fayette

- This Mercury son has a +55 Parent Average.
- Dam is EX-92 with two world-class production records over 30,000M 1100F and 1000P.
- Type, protein, outcross, high individual performance all in one package.
- From Western Guernsey Sires.

14G 0256 Sherma Mercury Ellas

Michael 601698

PI: +32P +44F +$123P
PA: +45P +59F +$173P

- Out of the outcross bull, Mercury.
- His EX-93 dam has two records over 20,000M and one over 1000F and 800P.
- Grandam is EX-90 with offspring in A.I.
- Outcross potential with high production and deep cow family.
- From Lake Central Guernsey Sires.

14G 0256's Dam: Sherma Admiral Ellens Ella-ET EX-93
4-10 365 22,650 4.6% 10037F 3.6% 824P
Maternal Grandsire:
Welcome Choice Admiral

For More Information:
1-800-451-9275 (WI, MN, or IA)
or 1-800-752-1097
(All other areas)

Accelerated Genetics

TRI-STATE BREEDERS
E10890 Penny Lane • Baraboo, WI 53913 • (608) 356-8357
Hwy 12 • Westby, WI 54667 • (608) 634-3111

Dairy Outlook

Ken Bailey

The following dairy outlook column was written by Ken Bailey, Commercial Agriculture Dairy Extension Economist with the University of Missouri.

The cash cheese market for 40-pound blocks surged 13.5 cents per pound in two weeks, from $1.21 on August 21 to $1.345 by September 9. Cheese prices have since leveled out through September 18. Most dairy market analysts I've talked with were not surprised that cheese prices strengthened. Last month I predicted that cheese prices would start a moderate recovery to $1.34 by October. What surprised me and others, however, was how fast prices rose. Prices are now three weeks ahead of what I expected last month.

The question that most people are asking now is, how long will this last? That all depends on supply and demand factors and trading behavior.

Futures Markets

It was interesting to note that the recent cheese price rally was led by the cash market, not the futures market. The November cheese contract was trading in the range of $1.282-$1.2875 per pound during Friday August 20 to Thursday, August 26. The futures market didn't budge until the cash market (National Cheese Exchange) rose 5.25 cents per pound from the week before on August 27. The November cheese futures then rose 3.75 cents the same day. The following week, both the cash and futures markets seemed to be moving in the same direction. November cheese futures gained 10 cents per pound and the cash market gained 8.25 cents per pound. The cash market, however, clearly lead the futures market during this two-week period in enhancing cheese prices!

But that's not what happened when cheese futures started first trading on the Coffee, Sugar and Cocoa Exchange. Block prices on the National Cheese Exchange took a free fall from $1.335 on Friday, June 11 to $1.26 a week later after futures prices started declining significantly. The July cheese futures opened on Tuesday, June 15 at $1.27 and declined to $1.247 by that Friday. It was obvious that the futures market led the cash market down.

After the market declined this past June, some dairy producers expressed concern to me that the futures and the cash markets will work together to more quickly discover market-clearing prices. When markets are down, cash prices will more down quickly; but when markets are up, cash prices will likewise move up. That's what I've learned this month.

Supply, Demand and Market Prices

The August milk production report came as not surprise. Milk production for 21 select states was just about even with the same month a year ago at 10.655 billion pounds. Texas production was up 5.3 percent, although not at the seven percent level as in previous months. California and Washington were also strong at 5.9 percent and 4.6 percent, respectively. Production declines, however, occurred in 12 of 21 states. The largest occurred in Wisconsin--down 6.4 percent--due mostly to lower cow numbers. The overall decline in August milk production is due to lower cow numbers, which declined from 8.243 million head in August 1992 to 8.139 million this past month.

Look for milk production to continue to be tight in the months ahead due to poor quality forage in much of the Midwest. According to Roger Bennett, extension Missouri dairy specialist, "We have some poor quality hay and corn silage; we'll have trouble balancing rations to offset this." Dr. Bennett expects production to suffer some, "I have a hart time getting milk out of poor quality forage."

On the demand side, things look mixed. Commercial disappearance for milk (on a milk fat basis) for the first six months of this year was up 1.7 percent from the same time a year ago. On a product basis, American cheese was down 0.9 percent, other cheese was up 1.8 percent, butter was up 9.3 percent, nonfat dry milk was down 36.4 percent, and fluid milk sales were down 1.1 percent. The huge drop in nonfat dry milk was due to the large commercial sales of nonfat dry milk in 1992 under the DEIP program. DEIP shipments are includes in these figures.

The August Minnesota-Wisconsin price (M-W) for manufacturing grade milk was $11.17, down 25 cents. You will recall that last month I predicted an August M-W of $11.15. Look for the September M-W to go up 93 cents to $12.10 due to the rapid rise in cheese prices in early September. Thereafter, the M-W will decline and bottom out at $10.74 in February 1994.

USDA's preliminary estimate for the August all-milk price was $12.60, down 20 cents from the month before. Look for the all-milk price to rise to $12.90 and stay at that level for the months of September through November. This rise in prices can be attributed to my forecast of the September M-W, which will raise the class III price in September and Class I prices in November. ❐

Production And Performance...

Wil Rene Magic Diane, D-72
#53 on the 7/93 high CPI list
7/93 USDA PTA
+1,494M +73F +53P
3-02 365D 19,100M 998F 704P
Sire: Nells Glow Admiral Magic

Wil Rene Freedom Jennifer VG-80
#187 on the 7/93 high CPI list
7/93 USDA PTA
+1,510M +47F +44P
2-05 23,010M 926F 767P
Sire: Shenmont Fayette Freedom-ET

Wil Rene Farms
The Jansen Family
4560 NW Visitation Road
Forest Grove, OR 97116
(503) 357-2244
(503) 357-2369

The Legacy Continues...

#181 on the 7/93 high CPI list
Cross Lea Telestars Verna, VG-88
7/93 USDA PTA: +904M +60F +41P
Gold Star Cow
6-05 360D 21,550M 1,063F 749P
Verna has 5 CPI daughters, 3 of which are currently on the list and 2 were on the previous list. Although Verna is gone, her daughters will continue her tradition.

Her daughters:

#18 on the 7/93 high CPI list
Cross Lea Fayettes Chic, VG-88
7/93 USDA PTA: +1,228M +53F +53P
Gold Star Cow
4-07 365D 22,050M +967F +855P
Sired by Dutch Mill Telestars Fayette

#149 on the 7/93 high CPI list
Cross Lea Franks Flicka, VG-84
7/93 USDA PTA: +1,326M +61F +42P
2-01 339D 17,840M 843F 606P
Sired by Spring Walk B T Frank

#218 on the 7/93 high CPI list
Cross Lea Arrows Flirt-ET, VG-80
7/93 USDA PTA: +1,127M +56F +41P
1-11 329D 15,970M 691F 536P
Sired by Wispride BT Arrow

Verna's granddaughter, Cross Lea Penders Floss is ranked #17 on the 7/93 CPI list and is owned by Dennis Nelson, Hilmar, CA.

Additional herdmates on the CPI list

#50 on the 7/93 high CPI list
Cross Lea Ideal Glow, EX-90
2-00 240D 16,577M 659F 552P RIP
Sired by Wooded View Admirals Ideal

#55 on the 7/93 high CPI list
Pleasant Valleys Fay Rose, EX-90
7/93 USDA PTA: +1,337M +60F +49P
3-00 305D 22,787M 1,094F 743P
348D 25,267M 1,211F 887P RIP
Sired by Dutch Mill Telestars Fayette

#81 on the 7/93 high CPI list
Cross Lea Ideals Franki, VG-81
7/93 USDA PTA: +1,486M +58F +44P
2-01 305D 19,359M 814F 637P
Sired by Wooded View Admirals Ideal

 # 257 on the 7/93 high CPI list
Wing Acres Pride Wacky, VG-84
7/93 USDA PTA: +1,158M +39F +43P
2-06 305D 20,457M 909F 708P
Sired by Geo Mars Rons Pride-ET

CROSS LEA GUERNSEYS
GENE CROSS AND FAMILY
Route 1, Sherburn, Minnesota 56171
Telephone (507) 695-2923

Undeniably... Performance Perfection!

Yellow Creek Andy Luella, EX-90
7/93 USDA PTA: +693M +31F +$91 +17P +$83P

2-02	365D	20,660M	4.4%	911F	3.5%	727P
3-11	329D	24,671M	4.5%	1,096F	3.3%	819P

Due in October to Perfecto

Sire: Olympic View Prince Andy-Twin

Dam: Yellow Creek Loyal Lydia, VG-88
3-08 357D 14,480M 5.3% 774F 3.8% 543P

Grandam: Yellow Creek Choice Lorene-ET EX-90
3-09 344D 20,100M 4.8% 966F 3.5% 710P

Great Grandam: Prince Hugo Lottie, EX-92
Gold Star Cow
3,568D 170,630M 4.8% 8,254F Lifetime

Backed by three generations of production and type, Luella is a valuable resource on any farm.

YELLOW CREEK FARM
"Breeding Better Guernseys Since 1931"
TRUMAN WEAVER
25202 CR 36, Goshen, Indiana 46526
Telephone (219) 875-5664
Gold Star Breeder 21 times

OUR BEST COMBINATION TYPE, PRODUCTION AND REPRODUCTION OF MOTHER AND DAUGHTER!

Like Mother...

Valley Set F Taffy, EX-90
7/93 USDA PTA
+840M +49F +$119 +21P +$110P
5-08 365D 26,916M 1,330F 900P
Sire: Raemelton Deacons Fashion
Reserve Grand Champion, '92 Indiana State Fair
We have 2 sons in use by *Fayette* and *Smokey* and a *Perfecto* in waiting.

Like Daughter...

Valley Set F Trixie, EX-90
#193 on the 7/93 high CPI list
7/93 USDA PTA
+1,321M +52F +$167 +40P +$164P
3-03 302D 20,949M 924F 742P RIP
Sire: Dutch Mill Telestars Fayette
1st 4-year-old, 1993 Indiana State Fair

VALLEY SET FARM
REGISTERED GUERNSEYS

Ronald Wenger and Family
25386 CR 32, Goshen, Indiana 46526
Telephone (219) 875-7366
Premier Breeder of National Guernsey Shows 12 Times

The Best Work Beside The Rest...

In the Ripley Farms new freestall facility!

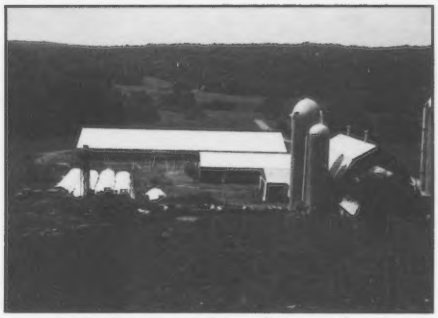

The cows are enjoying our new freestall that we have been building this summer, with the help of a neighbor in the construction business.

#67 on the July 1993 high CPI list
Valley View Ideals Jaclyn, VG-89
7/93 USDA PTA: +1,411M +52F +$176 +45P +$175P
2-02 305D 18,960M 803F 646P ME
Daughter by Smokey born in December of 1992 and Jaclyn is due in February to Perfecto.

Jaclyn's Dam:
#211 on the July 1993 high CPI list
Valley View Playboy Judy
3-11 348D 17,988M 3.9% 697F 3.4% 605P
Daughter by Frank born in August of 1992 and a daughter by Perfecto born in September of 1993.

#99 on the July 1993 high CPI list
Nedrow Farms Prides Lotty
7/93 USDA PTA: +1,281M +45F +$158 +48P +$168P
4-02 305D 23,010M 4.4% 1,007F 3.5% 807P
Daughter by Herald in the herd.

#159 on the July 1993 high CPI list
Ripley Farms Fayette Buttercup, EX-90
7/93 USDA PTA: +1,311M +36F +$154 +43P +$155P
3-07 305D 18,530M 4.0% 742F 3.5% 647P

#201 on the July 1993 high CPI list
Valley View Ideals Annette, VG-85
7/93 USDA PTA: +942M +46F +$126 +41P +$142P
2-01 305D 14,020M 4.5% 637F 3.6% 499P

#241 on the July 1993 high CPI list
Valley View Ideals Glenda, VG-83
7/93 USDA PTA: +1,207M +50F +$155 +40P +$157P
2-01 305D 13,975M 4.6% 639F 3.2% 454P

RIPLEY FARM
"The Guernsey Family Operation"
THE ROLAND RIPLEY FAMILY
RFD 4, Cortland, New York 13045
Visitors Welcome Phone (315) 496-2281

Three Break Into The Top

#201 on the 7/93 high CPI list
Willows Jasper Heidi, EX-90
7/93 USDA PTA
+1,092M +42F +$137 +39P +$143P
Gold Star Cow
4-04 330D 22,950M 1,037F 815P
Sire: Willows Admiral Jasper

#281 on the 7/93 high CPI list
Oakland Fortunes Farah, VG-88
7/93 USDA PTA
+1,075M +46F +$139 +37P +$143P
2-00 365D 16,910M 792F 630P
Sire: Shenmont Agni Fortune-ET

#290 on the 7/93 high CPI list
Great Hill Jetstar Blanche, VG-84
7/93 USDA PTA
+1,431M +42F +41P
2-11 365D 21,310M 985F 796P
Sire: Valley Oaks Jeans Jetstar-Twin
Blanche just calved with a very nice Perfecto daughter.

Great Hill Dairy Inc.

Tim and Tina Stone & Family
Delano Road
Marion, MA 02738
Phone (508) 748-2208

They've Added A New Dimension To Our Herd!

Just raised to 89 points!

Elsview Farms Extra Jocelyn
Grand Champion, 1993 NY State Jr. Show
3rd place Aged Cow, 1993 NY State Show
4th place Aged Cow & 3rd Best Udder, 1993 NGS-Harrisburg

One of our favorites!

Lone Pine Baker Maggie
Scored for the first time at 86 points

We had our third classification, and we didn't think it was bad! 14 Very Good and 4 Desirable

Craig-Moor Farm
Eric and Karen Craig, Joel and Joshua
Box 26 Depot St., North Bangor, NY 12966 • (518) 483-1996

A Mother-Daughter High CPI Pair...

#7 on the 7/93 high CPI list
Twin L Farms Fayette Farrah, EX-90
PTA: +1,776M +73F +54P
Gold Star Cow
3-02 365D 27,610M* 4.5% 1,236F 3.2% 885P
Farrah's mother, Twin L Farms Volcano Fern ranks #264 on the 7/93 high CPI list. Fern made 22,580M 979F 727P in 365 days at 5-01.

LL TWIN L FARM

Jack Krull & Family
N9625 Krull Road, Bonduel, WI 54107
(414) 525-2732

"Forestar" Came Through For Us..

Riverwood Forestar Luca, VG-83
Number 224 on the 7/93 high CPI list
7/93 USDA PTA: +1,231M +37F +42P
2-01 325D 14,850M 4.6% 681F 3.9% 579P
Sired by Neslekcim Farms Forestar-ET

Riverwood Farms

Forrest Keefer & Family
3829W - 800N, Wawaka, IN 46794
(219) 761-2852

REGAL PERFORMANCES..

#21 on the July 1993 high CPI list
Royal Acres Andy Justine, VG-87
7/93 USDA PTA: +1,588M +68F +$205 +48P +$201P
3-03 365D 25,930M 4.3% 1,121F 3.2% 831P

#92 on the July 1993 high CPI list
Royal Acres Henry Linda, VG-87
7/93 USDA PTA: +1,555M +49F +$187 +47P +$183P
2-01 314D 20,754M 4.1% 841F 3.4% 698P

#159 on the July 1993 high CPI list
Suneslope AF Deann, VG-87
7/93 USDA PTA: +1,385M +56F +$176 +45P +$177P
3-04 333D 20,671M 4.1% 841F 3.5% 728P

#193 on the July 1993 high CPI list
Royal Acres Victory Sharon, EX-90
7/93 USDA PTA: +1,138M +60F +$156 +39P +$160P
3-01 362D 22,950M 4.9% 1,124F 3.7% 847P

#270 on the July 1993 high CPI list
Royal Acres Victory Shirley, VG-88
7/93 USDA PTA: +1,245M +57F +$164 +38P +$161P
2-06 365D 23,400M 4.7% 1,108F 3.3% 770P

These regal ladies helped us to achieve a ***Number 30*** *ranking on the top* ***CPI Herd List!***

ROYAL ACRES
REGISTERED ◆ GUERNSEYS

Ed, Lori & Evan Jasurda
Frank & Donna Jasurda
N7822 Murphy Lake Lane
Phillips, WI 54555
(715) 339-4929 or 339-3586

Production And Type For Suneslope Farm

Two Rank In The Top 300...

Suneslope Ken Maybelle VG-83
#173 on the 7/93 high CPI list
7/93 USDA PTA: +1,184M +43F +44P
2-02 334D 21,410M 857F 750P

Suneslope Vic Dariduv, EX-90
#187 on the 7/93 high CPI list
7/93 USDA PTA: +1,228M +54F +39P
3-05 365D 24,360M 1,028F 836P

Looking For A New Home...
Two Full Age Males With Great Potential

Lucky Charm
Born: 10-21-92
PA: +1,284M +55F +$166 +45P +$171P
Sire: Nells Glow Admiral Magic
Dam: Suneslope Pender Lucy, VG-80
2-03 306D 16,170M 4.3% 702F 3.5% 569P

Suneslope Magic Bulletin
Born: 10-15-92
PA: +1,420M +53F +$177 +44P +$175P
Sire: Nells Glow Admiral Magic
Dam: Suneslope TB Berita, VG-82
2-03 330D 20,700M 770F 671P
The dam and grandam, on the maternal side, had records over 20,000M and scored Very Good.

Allan Bentley & Family
Route 3, Ames, IA 50010
(515) 292-1606

1993 All-American *and* Jr. All-American Contests

Deadline:
November 15, 1993
Professional pictures only!
Contact the American Guernsey Association for applications.

"Cari" Hits The Top...

Amber Rae Ideals Cari, VG-80
#157 on the July 1993 high CPI list
7/93 USDA PTA: +1,258M +49F +43P
1-11 293D 14,470M 4.6% 667F 3.4% 492P

Sire: Wooded View Admirals Ideal
Dam: Bernell Victorys Carla, VG-81
3-00 359D 16,640M 4.2% 696F 3.3% 549P

Visitors Always Welcome

Amber Rae Guernseys
Ron, Michelle, and Alana Heins
119 Hwy 42 NE, Eyota, MN 55934
Telephone (507) 545-2351

National Queen's Address

Amy Church

Dear Guernsey Friends,

Congratulations to the Guernsey exhibitors at the Minnesota State Fair for an excellent show! On September 1, breeders from Minnesota, Wisconsin and Iowa showed nearly 200 animals, with superior quality in each class.

In addition to a quality show, the Minnesota State Fair provided a wonderful promotion for the Guernsey breed. This year, Guernseys were the "premier breed" at the fair, which entailed exhibition of cattle in the milking parlor and the dairy barn during the entire fair. The Minnesota Guernsey Breeders' display highlighted the breed and various Guernsey and dairy promotional items were available to visitors. My sincere compliments go out to the breeders who helped make this promotion a success!

While the American Guernsey Association, the national Board of Directors, and the AGA staff have presented new promotional items and marketing ideas, each Guernsey breeder has a responsibility to promote our breed. We will only help ourselves in increasing producers' knowledge of the advantages to milking Guernseys and, therefore, increasing the demand for Guernsey cattle. We are raising cattle with great genetic potential, and we are producing a high-quality milk product for consumers. Let's spread the good news.

This summer's fairs provided a good exposure for the breed. By showing your best animals and displaying high production records, others will learn more about the good cows in our breed.

How about hosting a preschool group, elementary class or a community organization on your farm. Provide them with a tour, an explanation of jobs on the farm and some dairy snacks. You'll help to increase their awareness of farm life, and your visitors will become true dairy supporters!

Or you could offer to host a county 4-H, FFA or collegiate dairy judging team for practices on your farm. Guernsey classes can be hard to find, so promote your farm and the breed in this way.

And, remember to serve dairy snacks to your guests. Cheese and crackers or a dairy dessert are great treats for fall, and hot chocolate hits the spot for chilly weather. County and state dairy promotion groups are often looking for volunteers to help with events. Promote the dairy industry, and make sure Guernseys are represented in posters, pamphlets and promotional materials.

Advertising in your state breed magazine and the national journal are also great promotional tools. Many great things are happening in the Guernsey breed--tell others about your achievements!

Best wishes to each of you for a safe harvest season!

Sincerely,
Amy Church
1993 National Guernsey Queen

THE RESULTS ARE IN...

Jensgolden Junction Ranks Number 1 On The Top 30 Herd CPI List!

4 New Additions To The CPI List...

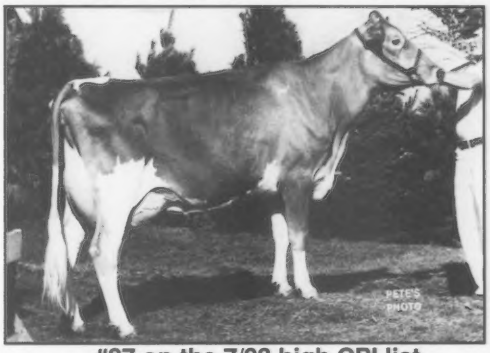

#27 on the 7/93 high CPI list
Breezy Knoll P Elaine, VG-88
7/93 USDA PTA: +1,470M +64F +$191 +54P +$201P
2-06 302D 18,448M 4.1% 761F 3.4% 623P RIP
Due in May to *Magic.*
Elaine was Reserve Grand Champion at the 1993 Minnesota State Fair.

#139 on the 7/93 high CPI list
Jensgolden Frank Buttermint, VG-84
7/93 USDA PTA: +1,273M +62F +41P
2-07 216D 12,267M 543F 409P RIP
Proj. 15,737M 723F 534P

#211 on the 7/93 high CPI list
Jensgolden Jon Butter Up, VG-88
7/93 USDA PTA: +908M +38F +43P
3-04 304D 16,520M 762F 607P
4th place 4-year-old, 1993 Minnesota State Fair

#245 on the 7/93 high CPI list
Jensgolden Fayette Barb-Twin, VG-85
7/93 USDA PTA: +1,195M +31F +42P
Gold Star Dam
3-03 365D 18,890M 4.0% 764F 3.7% 691P

Kelly the cow says, *" We have 12 animals on the July 1993 high CPI list. With top genetics like this, our herd continues to improve."*

On US Highway 8

JENSGOLDEN JUNCTION

DALE, TERESSA & KENT JENSEN
TRENT & LEANN JENSEN
KIRSTEN & KEVIN KLUGOW

1308 80th Street, Amery, WI 54001
Telephone: (715) 268-6711

Don't Panic.

Plan for herd inventory adjustments in time of short feed inventory.

The following article was written by David J. Kjome, extension educator, University of Minnesota.

The crop prospects for 1993 appear to be less in quantity and definitely lower in quality in the Upper Midwest. In some dairy herds, this may cause herd owners to make herd inventory decisions that are less likely in years of normal feed and forage production.

Liquidation of a portion of the herd to adjust for available feed inventories may be the major decision. In some cases, liquidating a portion of the herd to free up cash for purchasing feed for the remaining herd may be needed. Regardless of what may happen, it will take some major thought and study on how to develop a strategy that will allow dairy producers to weather a troublesome feed situation. Survivability becomes the key concern.

It is obvious that many strategies are on the horizon to deal with low inventories and low quality forages. To me, I see a high percentage of our dairy herds with five to ten percent of the lactating cows as candidates for the cull market. Every herd has the repeat breeder, the broken udder--stepped on teat cow, the bad foot--poor legged cow and the chronic mastitis cow. Also, you can quickly find a few on the DHIA monthly sheet that rank at the bottom of the herd in the production index column. To me, this is the first area to assess. In times of tight feed supplies, we should allow no excuses nor sentimentality to override our need for culling pressure.

In my lifetime experiences, I have often seen many dairy producers in financial stress or feed shortage move to the heifer replacement lot to reduce herd inventory, especially open heifers. Personally, I believe it is because we label heifers as non performing assets. They don't generate income! This may be short sighted planning. I see the heifers a the future and excitement of the herd. If you have done a good job of selecting sires on these youngstock replacements, they should be the best performers in your herd some six to 20 months down the road. If you sell them today, you may be penny rich but dollar poor. Today, we have excellent resources through the use of computers to generate genetic evaluation indexes on these replacements. Again, every herd has a normal distribution and if you are forced to sell heifer replacements, if at all possible, sell the lower scoring index heifers. Yes, some heifers with superior genetic indexes command a high price. Fine, clip a dividend but make certain you are rewarded well financially for your decision.

In summary, I see an upcoming winter feeding season for dairy livestock that will be plagued with low quality and, in some cases, short supplies of forages and grain. Don't shortcircuit your dairy replacements with energy and protein needs. If you must reduce, sell your lower end and grow your heifers to freshen at 22 to 26 months of age. With the lactating cows, milk the best and cull the rest. Every herd has its problem cows and poor performers. Give them a one-way ticket to market. If they aren't good enough for you, don't pawn them off on another dairy producer ❐

For Sale

Selling 12 Registered Guernsey Bred Heifers

These girls weigh around 1,200 pounds each and are ready to work for you!

Also Selling . . .
Red Earth Guernsey Farm
15 acres, plus home, are selling for $50,000.

For more information, contact:
Red Earth Guernsey Farm
Dwight McArthur
Rt. 1, Box 29
Cheyenne, OK 73628
(405) 497-2749

Promote Our Breed

Guernsey Ornaments and Golden Guernsey Glasses

Now you can own them yourself, or give as gifts to friends, relatives, employees and business acquaintances, the "Eight Maids A Milking" Christmas ornaments from the Twelve Days of Christmas that feature the milk maids with their Guernsey cows. Also, a nine ounce tumbler that features the Golden Guernsey logo imprinted in orange is perfect for milk and other drinks. Order them separately or together. Guaranteed safe delivery to you or any address that you may designate.

Complete and mail to:
Lakeland Associates
Box 1131
Manitowoc, WI 54220

Name (print) _____
Address _____
City _____
State and Zip _____

Quantity	Description	Price
	Eight Maids A Milking @ $6 each	
	1 doz. Eight Maids A Milking @ $60 doz.	
	9 oz. Golden Guernsey Glasses @ $3 each	
	1 doz. 9 oz. Golden Guernsey Glasses @ $30 doz.	
	Check or money order enclosed Total	

Special address or mailing instructions _____

1994-95

Guernsey Directory

Cover Photo

A cow soon due to calve enjoys a warm fall afternoon at Lindenhof Guernsey Farm in Oxford, PA.

Photo by K.D. Linde, Oxford, PA.

AMERICAN GUERNSEY ASSOCIATION

The American Guernsey Association and Golden Guernsey Inc., Office located at 7614 Slate Ridge Boulevard. Mailing address, P. O. Box 666, Reynoldsburg, Ohio 43068-0666. Office Hours: 8:00 a.m.-4:30 p.m. Eastern Standard Time. Monday through Friday. Telephone (614)864-2409, fax (614)864-5614.

OFFICERS

President, E. Cline Brubaker. Route 4, Box 540, Rocky Mount, VA 24151. Phone (703) 483-2071. District 6 (AL, AR, FL, GA, LA, MS, MO, NC, SC, TN, VA). Term expires 1997

First Vice-President, Lee Riggs, 1161 Volkman Rd., Evansville, IN. Phone (812)867-5035. District 3 (IN, KY, IL, MI). Term expires 1996.

Second Vice-President, Eldon Moss, 1837 Dubuque Rd., Iowa City, IA 52240. Phone (319) 351-7323. District 5 (IA, KS, MN, ND, SD). Term expires 1996.

DIRECTORS

Laurie Askew, 5934 Tegner Rd., Hilmar, CA 95324. Phone (209) 632-7539. District 7 (AK, AZ, CA, CO, HI, ID, MT, NM, NV, OK, OR, TX, UT, WA, WY) Term expires 1996.

Robert Holcomb, RD 1, Box 534, Greene, NY 13778. Phone (607)656-9742. District 1 (CT, DE, ME, MD, MA, NH, NJ, NY, RI, VT, WV). Term expires 1994.

John Morrow, Rt.1, Box 396, Tyrone, PA 16686. Phone (814) 684-1898. District 2 (OH, PA). Term expires 1997.

Kevin Nedrow, RD 2, Box 241, Clifton Springs, NY 14432. Phone (716) 526-5134. Director At-Large. Term expires 1995.

Don Peterson, RR 2, Box 169, Cashton, WI 54619. Phone (608) 654-7889. District 4 (WI). Term expires 1994.

Truman Weaver, 25202 CR 36, Goshen, IN 46526. Phone (219) 875-5664. Director At-Large. Term expires 1997.

ADMINISTRATION

Executive Secretary-Treasurer: Neil A. Jensen

Administrative Assistant Michelle Holbrook

Finance: Mike Ousley, Controller

Appraisal: Tim Griswold, Appraisal Director
Michael Hurst, Appraiser
Ed Jasurda, Appraiser

Records Department:
Michelle Holbrook, Blood Typing Coordinator/Asst. Young Sire Director
Ida Albert, Records Department Assistant
Judi McClaren, Records Department Assistant

Guernsey Breeders' Journal:
Becky Goodwin, Co-Editor
Sheri Spelman, Co-Editor and Information Director
Ida Albert, Circulation Manager

EXTENSION

Tim Griswold, 9244 Hwy. KP, Black Earth, WI 53515. Phone (608) 798-1059.

Gary Preston, Wisconsin GBA Executive Secretary, South 602 Sand Road, Mondovi, WI 54755. Phone (715) 926-5787.

Jim Trotter, PA GBA Business Manager, Rt. 1, Box 94A, Enon Valley, PA 16120. Phone (412) 667-0834.

CONSULTANT
Nancy Hjetland, 2030 Simms, Topeka, KS 66604. Phone (913)273-0479. (KS, NE).

ABBREVIATIONS

Ave. - Avenue
Co Rd - County Road
Co Tr - County Trunk
DHI - Dairy Herd Improvement
DHIR - Dairy Herd Improvement Registry
Hwy. - Highway
I - Interstate
N,S,E,W - north, south, east, west
ODHIC - Ontario Dairy Herd Improvement Cooperative
OS - Owner-Sampler Testing
Pky - Parkway
Rd. - Road
RFD - Rural Free Delivery
Rt. - Route
ROP - Record of Production
RR - Rural Route
SR - State Route
TPE - Total Performance Evaluation Program

The 1994-1995 Guernsey Directory was published to provide names, addresses, phone numbers and general location of people involved in the Guernsey breed. For the reader's convenience, owner's names with farm names are indexed in the back. Keep this directory by the phone so you can easily find the addresses and phone numbers of your friends in the Guernsey fraternity.

ARIZONA

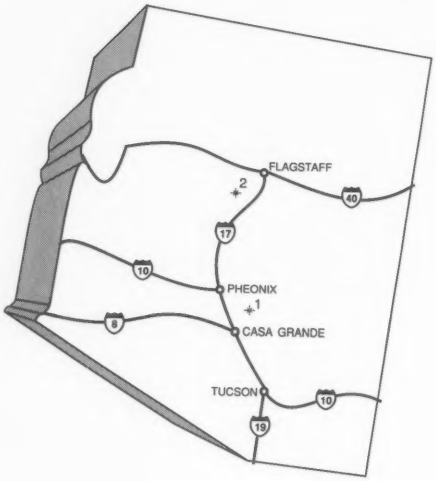

ARKANSAS

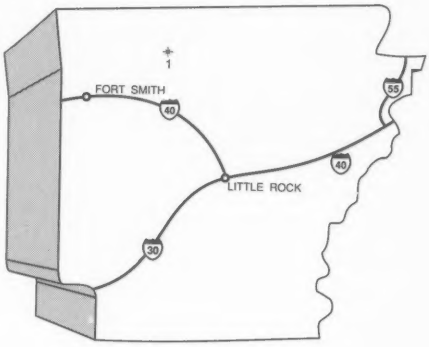

CALIFORNIA

FLORIDA

ARIZONA

1. **SHAMROCK FARMS COMPANY,** Owner Norman P. McClelland. 16516 East Chandler Heights Rd., Chandler 85249. Phone (602)988-1452. Manager Bob Whitehurst. Farm located south on Higley to Chandler Heights Rd. Go west 1/2 mile to entrance. 105 milking cows, TPE herd.

2. **OLD HOMESTEAD FARM,** Douglas R. Stanton. P.O. Box 2485, Sedona 86339. Phone (602) 282-1509.

ARKANSAS

President: Clarence Miller, Rt. 3, Box 123, Huntsville 72740. Phone (501)789-5860.

Vice-President: Don Cloe, 303 Crestview, Bentonville 72712, Phone (501)273-5018.

Secretary-Treasurer: Louis Hershberger, Rt. 3, Box 328, Bentonville 72712. Phone (501)795-2186.

1. **ROCKIRIDGE FARM,** Clarence and Wanda Miller. R 3 Box 123, Huntsville 72740. Phone (501) 789-5860. Farm located 10 miles south on Hwy 23 from Eureka Springs. 2.2 miles west on Hwy 12 then 1/2 mile south on dirt road. 55 milking cows, TPE herd.

CALIFORNIA

President: Anne Griffith, 2025 Christensen Ln., Ferndale 95536. Phone (707) 725-3029.

Vice-President: Linda Madsen, 34174 De Portola Road, Temecula 92592. Phone (909) 676-5169.

Administrative Secretary: Walt Kessler, 10220 Walnut Avenue, Galt 95632. Phone (209) 745-4244.

1. **ASKEW FARMS,** Bill, Laurie and Charles Askew. 5934 Tegner Road, Hilmar 95324. Phone (209) 632-7539. Farm located 2 miles south of Hilmar. 35 milking cows. TPE herd.

2. **BAY MEADOW FARMS,** Arnold, Betty and Walt Kessler. 10326 Walnut Avenue, Galt 95632-8726. Phone (209)745-1222. Farm located 2 miles north of Galt on west side of Frontage on Walnut Avenue. 200 milking cows, TPE herd.

3. **CLARAVALE GUERNSEY FARMS,** Kenneth and Margaret Peake. 18170 Bicknell Rd., Los Gatos 95030. Phone (408)395-0717. Farm located 2 miles northwest of Los Gatos. 12 milking cows, TPE herd.

4. **DIAMOND B GUERNSEYS,** Bill and Khris Andrade. 14151 Flagstaff, Sloughhouse 95683. Phone (916) 354-2237. Call for directions to farm. 15 milking cows. TPE herd.

5. **MILKY WAY FARM,** Laurence Seeman, DVM, and Linda, John and Terry Madsen. 34174 De Portola Rd., Temecula 92592. Phone (909)676-5169. Farm located off I-15 to Hwy. 79 south, left on Awzs, left on De Portola Rd. 12 milking cows. TPE herd.

6. **NELLS GLOW GUERNSEYS,** Dennis and Jeanie Nelson, Erik and Katie. 19733 Geer Avenue, Hilmar 95324. Phone (209)632-6237. Farm located 2 miles south of Hilmar. 100 milking cows, TPE herd.

7. **PAT MAR RANCH,** Rob and JoJo Fulton, Steve and Tom Smith. P.O. Box 206, Los Alamos 93440. Phone JoJo (805)344-5855. Cows located in Santa Maria. 20 milking cows, TPE herd.

8. **PLEASANT POINT DAIRY FARM,** Mike and Anne Griffith. 2025 Christensen Lane, Ferndale 95536. Phone (707) 725-3029. To farm, go over Fern bridge, turn left at each road you come to, you'll be in our backyard. 40 milking cows, TPE herd.

9. **SILDON FARMS,** Donald V. and Virginia Silacci. 6235 Lakeville Hwy., Petaluma 94954. Phone (707)763-0683. Farm located 6 miles east of Petaluma on Lakeville Hwy. 170 milking cows.

FLORIDA

1. **LEEMIN PREMIUM DAIRY,** Lee and Minnie Holcomb, 603 Pawnway, Seffner 33584. Phone Lee (813)685-1234 or dairy 689-0111. Farm located from Tampa, south on I-75 5 miles, to Gibsonton Dr. exit, go east through Riverview 4 miles, turn right on Bel Shoals, 1/4 mile on right. 125 milking cows.

GEORGIA

President: E. Jarrett Everett, Maplerett Farm, Rt. 1, Box 177, Montezuma 31063, Phone (912)472-8692.

1. **MYRTLE CREEK FARM INC.,** Melvin L. Yoder and Harley Yoder. Rt. 1, Box 19, Montezuma 31063. Phone (912)472-6446. Farm located 3 miles east of Montezuma on Hwy 26. 100 milking cows.

IDAHO

President: Dennis Lincoln, Rt. 1, Box 1282, Parma 83660, Phone (208)482-7423.

Vice-President: Scottie Payne. 4014 Saddler Lane, Vale 97918.

Secretary: Frances F. Baker. Rt. 1, Box 1199, Homedale 83628. Phone (208)337-3917.

1. **HILL KREST FARM,** Deloy and Carol Hawker, Derry and Deb Hawker. 5167 Hwy 72 Rt. 2, New Plymouth 83655. Phone (208)278-5415 or 278-5371. Farm located 3 miles southeast of New Plymouth on Hwy 72. 60 milking cows, DHI herd.

2. **LINCREST FARMS,** The Rolly Lincoln Family. 27254 Fern Lane, Parma 83660. Phone (208)482-6879. Farm located 1 1/2 miles north, 1 1/4 miles west of Wilder. 65 milking cows, TPE herd.

3. **SKYLINE FARM,** Chuck and Cecile McMonigle. 8500 Purple Sage Road, Middleton 83644. Farm located off I-84 at exit 25 to Hwy. 44. Go 5 miles east to Lansing Lane, turn left. Go 2 miles north to Purple Sage. Turn right. Farm is 1/2 mile on the left. 45 milking cows. TPE herd.

ILLINOIS

President: Vernon Laesch, Rt. 8, Box 90, Normal 61761. Phone (309)452-8694.

Vice-President: Dan Myers, RR 1, Lamoille 61330. Phone (815)638-2491.

Secretary: Jim Boesche, 2509 W. Keslinger Rd., DeKalb 60115. Phone (815)758-2081.

Executive Secretary: Larry Mohr, Rt. 8, Box 70, Normal 61761. Phone (309)452-4600.

1. **ALDEN FARM,** Errol, Judi, Noel, Emily and Chanda Alden. 9502 Voss Road, Marengo 60152. Phone (815)923-2771. Farm located 3 miles southeast of Marengo on east side of Voss Road between Beck and Harmony Riley Road. 41 milking cows, TPE herd.

2. **BOESCHE GUERNSEY FARM,** Jim and Carol Boesche, 6740 Keslinger Road, DeKalb 60115. Phone (815) 758-2081. Farm located on Rt 23 south from DeKalb. Go 3 miles to Keslinger Road. West on Keslinger Road 3 miles to farm on south side of road. 25 milking cows, TPE herd.

3. **DERINDA GUERNSEY FARM,** Offenheiser Family. 8582 S. Derinda Rd., Elizabeth 61028. Phone(815)598-3333. Farm located 2 miles east of Elizabeth (or 11 miles west of Stockton) on US 20, then 5 miles south on Derinda Rd., farm sign at end of lane. 180 milking cows, TPE herd.

4. **ENGLISH PRAIRIE FARM,** Herman Siedschlag and Sons. 10816

GEORGIA

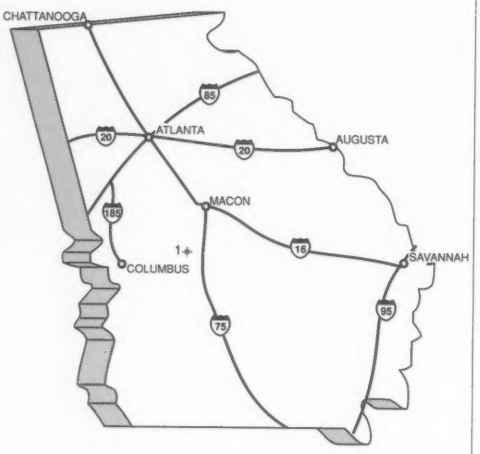

IDAHO

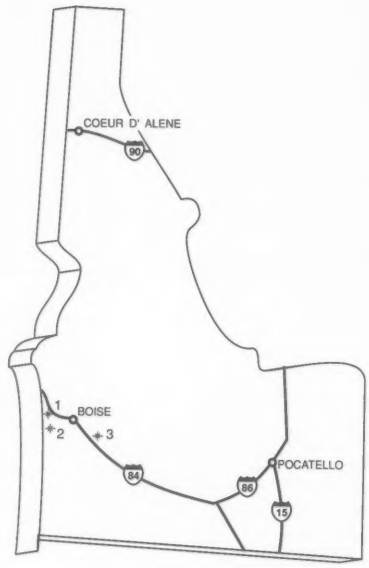

ILLINOIS

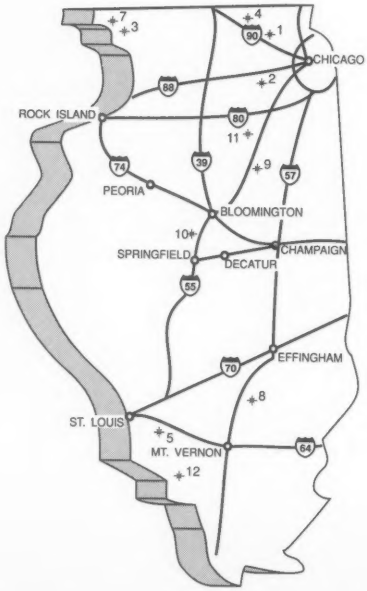

INDIANA

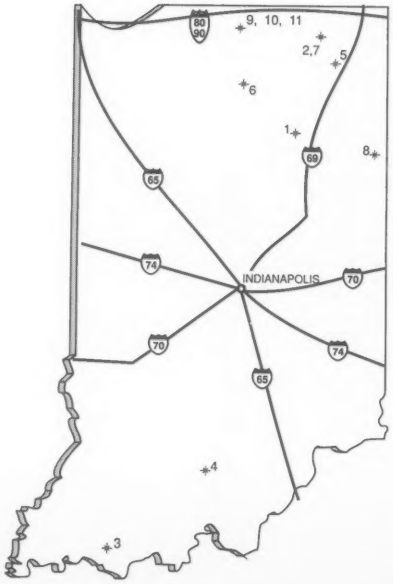

Siedschlag Rd., Spring Grove 60081. Phone (815)675-2002. Farm located 4 miles east from Richmond. 15 milking cows, DHI herd.

5. **FIX REGISTERED GUERNSEYS,** Larry Fix. 2673 Plum Hill School Road, Belleville 62221. Phone (618) 233-3803. 7 milking cows.

6. **LANE VIEW FARM,** Harold, Becky and Lonnie Grove. RR 1, Box 36, Carlock 61725. Phone (309)376-7821. Farm located from Carlock, 1 mile east, 1/2 mile north, 1 1/4 miles east. 40 milking cows.

7. **MT. ZION GUERNSEYS,** James and Dorothy Huilman. 3763 W. Council Hill Rd., Scales Mound 61075. Phone (815)845-2282. Farm located from Scales Mound go west on Stage Coach Trail to Council Hill Rd., turn right onto Council Hill Rd. for 1 1/2 miles. 43 milking cows. TPE herd.

8. **MUFFETS TWIN ACRE GUERNSEYS,** Jacob and Evelyn Roedl and Family. Rt. 1, Box 274, Edgewood 62426. Phone (618)238-4862. Farm located 4 miles southeast of I-57. 40 milking cows, DHIA herd.

9. **MYOWN GUERNSEY FARM,** Myron and Mark Erdman. RR 1, Box 85, Chenoa 61726. Phone (815)692-3090. Farm located 3 miles west of Fairbury, 4 1/2 miles south, 1/2 mile west. 100 milking cows, TPE herd.

10. **RANKIN FARMS,** Walter, Marion and Hubert Rankin; Dede, Ted and TJ Renfro. Rt. 2, Atlanta 61723. Phone (217)648-2360. 30 milking cows, TPE herd.

11. **ROES-MOR FARM,** John and Jerry Roeschley. RR 1, Flanagan 61740. Phone (815)796-2636. Farm located 1 mile north and 1/2 mile east of Flanagan. 20 milking cows, TPE herd.

12. **WAGNER GUERNSEY FARM,** Audrey Wagner and Family. Rt. 1, Box 42, Marissa 62257. Phone (618)295-2992. Farm located 3 1/2 miles northeast on SR 4.

INDIANA

President: Jerry Lambrecht, R. #16, Box 20, Bedford 47421. Phone (812) 279-2486.

Vice-President: T.J. Franks, 6137 N 290W, Wawaka 46794. Phone (219) 761-2681.

Reporting Treasurer: Jerry Miller, 5607 N-300W, Huntington 46750. Phone (219)356-5907.

Secretary-Treasurer: Carol Riggs, 1161 Volkman Rd., Evansville 47711. Phone (812)867-5035.

1. **CIRCLE DRIVE FARMS,** Jerry, Linda, Jeff and Pam Miller. 5607 N-300W, Huntington 46750. Phone (219)356-5907. Farm located one mile north on U.S. 24 bypass on 300W. 70 milking cows, TPE herd.

2. **FRA HIB DAIRY,** Thomas J. and Sharon Franks. 6137N 290W, Wawaka 46794. Phone (219)761-2681. Farm located 3/4 mile south of Wawaka on 290 West. 63 milking cows, TPE herd.

3. **GREEN RIDGE FARM,** Lee M. Riggs and Family. 1161 Volkman Rd., Evansville 47711. Phone (812)867-5035. Farm located 1 1/4 mile south and 1/2 mile east of I-64 and US 41 interchange. 50 milking cows, TPE herd.

4. **LAMBRECHT'S GUERNSEY FARM,** Paul Lambrecht and Family; Jerry Lambrecht and Sons. RR 16, Box 18, Bedford 47421. Phone Paul (812)275-4059 or Jerry 279-2486. Farm located 5 miles east of Bedford on US 50 to Thermogas plant, go south 1 mile to T and east 2 miles to farm on right. 40 milking cows, TPE herd.

5. **LANA'S PLACE GUERNSEYS,** Mark and Gail Loveless. 0384W 600N, Albion, IN 46701. Phone (219) 636-3224. Farm located 1 mile south of US 6 on Indiana 9 to County Road 600N. 1/2 mile west on 600N. Farm on right side. 5 milking cows. DHIR herd.

6. **LOR DAN GUERNSEYS,** Dan and Loretta Mithoefer. 9107 S SR 15, Silver Lake 46982. Phone (219) 352-2847. Farm located on SR 15 south of Warsaw to 900 S. 1st place south of 900 S on west side. 22 milking cows. TPE herd.

7. **RIVERWOOD FARMS,** Forrest and Janet Keefer, 3829W 800N, Wawaka 46794. Phone (219)761-2852. Farm located one mile north of Wawaka to Rd. 800N, then 3/4 mile west. 50 milking cows, TPE herd.

8. **TRI-HAVEN FARM,** Mr. and Mrs. Richard L. Houser and Family. R 2, Box 15-1, Bryant 47326. Phone (219)997-6707. Farm located from Bryant, west on SR 18 to CR 135, north on 135, first farm on west side. 40 milking cows, TPE herd.

9. **VALLEY SET FARM GUERNSEYS,** Ronald E. and Arlene Wenger. 25386 CR 32, Goshen 46526. Phone (219)875-7366. Farm located 6 miles west of Goshen on CR 32 between CR 9 and CR 11. 45 milking cows, TPE herd.

10. **VILLA CREST FARM,** Verl A. and Gretchen Weaver. 24417 CR 32, Goshen 46526. Phone (219)875-7512. Farm located 5 miles west of Goshen on CR 32 between CR 13 and CR 11. 45 milking cows, TPE herd.

11. **YELLOW CREEK FARM,** Truman and Elnora Weaver; Lonnie and Lisa Weaver. 25202 CR 36, Goshen 46526. Phone (219)875-5664. Farm located 6 miles west of Goshen, corner of County Roads 36 and 11. 60 milking cows, TPE herd.

IOWA

President: Randy Weiss, RR 3, Ames 50010. Phone (515) 292-8869.

Vice-President: Jim Larssen, 137th Avenue, Long Grove 52756. Phone (319) 285-8079.

Secretary: Vernon Winterhof, 6194 Y Avenue, Aurelia 51005, Phone (712)434-5416.

1. **BEAVER CREEK FARM,** Dave, Pam, Matt, Dan and James Bolin. 30707 180th Street, Clarksville 50619-9628. Phone (319)278-4288. Farm located 2 miles east, 3/4 mile north and 1/2 mile east of Clarksville. 70 milking cows, TPE herd.

2. **CEDAR WAY FARM,** John and Pam Arnold. 1940 Casper Avenue, Waverly 50677. Phone (319) 352-3692. Farm located 2 miles NW of Waverly on Hwy 218 to Waverly Airport. 2 miles N on Casper Avenue. 42 milking cows, TPE herd.

3. **CHANGING ACRES,** Delbert and Kathy Smith and Family. Rt. 3, Decorah 52101. Phone (319)735-5690. Farm located 12 miles north of Decorah on Hwy 52. 40 milking cows, TPE herd, DHI.

4. **ELJO FARM,** Eldon and Joann Moss and Family. 1837 Dubuque Rd., Iowa City 52240. Phone (319)351-7323. Farm located 1/2 mile south of Exit 246 on I-80, off Hwy 1. 50 milking cows, TPE herd.

5. **GOLDENROSE GUERNSEY FARM,** Kenneth and Gary Heinemann. 2228 Sable Avenue, Readlyn 50668. Phone (319)279-3627 or 279-3613. Farm located from the blacktop east of Readlyn on Hwy. 3, one mile east and 3/4 mile north. First farm on west side of road. 50 milking cows, TPE herd.

6. **IDLE NE'ER FARM,** Donald and Dorothy Sywassink. 15373 Hwy 92, Letts 52754. Phone (319)729-4921. Steve Sywassink, herdsman. Farm located 1 1/2 miles west of Grandview on Hwy 92. 60 milking cows, TPE herd.

7. **OAK DELL FARM,** Alan and Lori Heitman. RR 1, Box 180, New Albin 52160. Phone (319)544-4312. Farm

IOWA

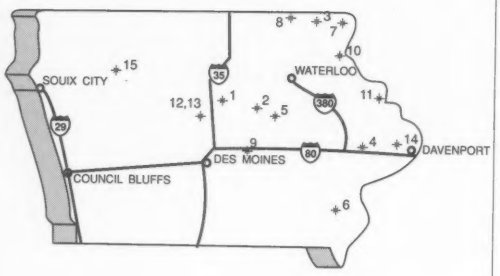

KANSAS

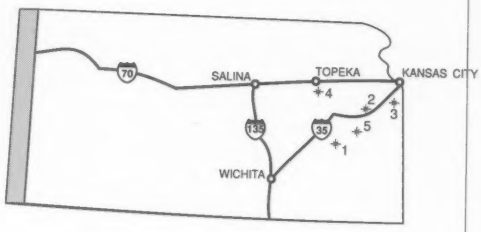

KENTUCKY

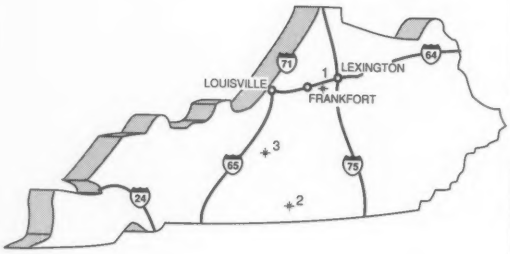

MAINE

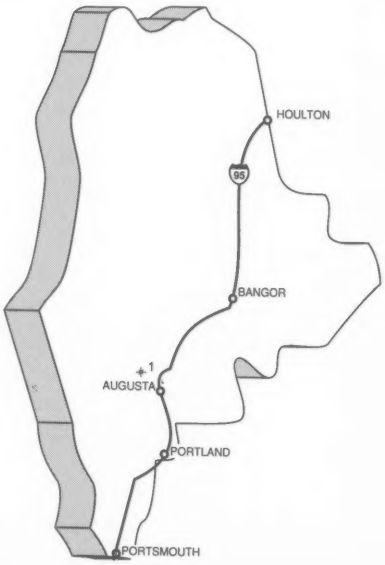

located 6 miles west of New Albin, then 2 miles south on gravel. 50 milking cows, TPE herd.

8. **OAK KNOB GUERNSEY FARM,** Craig and Gladie Church. 3347 310th Avenue, Cresco 52136. Phone (319)547-4871. Home of the 1993 National Guernsey Queen, Amy, and her three brothers, Nate, Gabe and Seth. Farm located 8 miles northeast of Cresco. 50 milking cows.

9. **PLEASANT VALLEY FARM,** Gary Vos and Family. Rt. 4, Box 158, Newton 50208. Phone (515)798-4491. Farm located 2 miles south of I-80, Kellogg-Sully Exit 173. 75 milking cows, DHI herd.

10. **ROLLING PRAIRIE GUERNSEYS,** Dan and Ann Walther and Family. Rt. 1, Box 127, Garnavillo 52049. Phone (319)964-2552. Farm located north of Garnavillo, 4 1/2 miles on Hwy 52, 1/2 mile east on the gravel. First farm on south side. 130 milking cows. TPE herd.

11. **SOUTH LANE FARM,** William A. Graf and Neyen Brothers. 200 Dyersville East Rd., Epworth 52045. Phone (319)744-3444. Farm located north of Farley 6 miles on Dyersville East Rd., 1/2 mile south in lane. 44 milking cows, TPE herd.

12. **SUNESLOPE FARM,** Allan Bentley and Family. RFD 3, Ames 50014. Phone (515)292-1606. Farm located 7 1/2 miles north of Slater on Rt. 38 or 2 1/2 miles south of Lincoln Way on South Dakota Ave. 30-35 milking cows, TPE herd.

13. **SUNNYDALE GUERNSEYS,** Randy and Teri Weiss. RR 3, Ames 50010. Phone (515)292-8869. Farm located 2 1/2 miles south of Lincoln Way on South Dakota Avenue. 25 milking cows, TPE herd.

14. **WAPSI ACRES GUERNSEYS,** Jim and Carol Larssen; Todd and Stefanie Larssen. 30660 137th Ave., Long Grove 52756. Phone (319)285-8079. Farm located 5 miles northwest of Long Grove. 65 milking cows, DHIR herd.

15. **WINTERHOF GUERNSEYS,** Vernon and Suzanne Winterhof. 6194 Y Avenue, Aurelia 51005. Phone (712) 434-5416. Farm located 2 miles east, 6 miles south of Aurelia. 20 milking cows.

KANSAS

President: Donna Salava, Route 1, Box 147, Leroy 66857. Phone (316) 964-2615.

Vice-President: Nancy Sack, Rt. 3, Baldwin 66006. Phone (913) 842-7094.

Secretary: Nancy Hjetland, 2030 Simms, Topeka 66604. Phone (913) 273-0479.

1. **ATLASTA FARM,** John and Donna Salava. 2080 8th Road SE, Leroy 66857. Phone (316)964-2615. Farm located 4 miles north, 1 3/4 miles east of Leroy. 30 milking cows.

2. **BOEHLE GUERNSEY FARM,** Jim and Nancy Sack and Family. 1751 N 1000 Road, Baldwin City 66006. Phone (913)842-7094. Farm located Lawrence 59 and 10 junction, 4 miles south on Hwy. 59, east on #458 4 1/2 miles. Cattle housed at Winn Guernsey Farm, Route 1, Moran, KS 66755. 30 milking cows, TPE herd.

3. **MOZIER FARM,** Dr. John O. Mozier and Family. 10175 W. 159th St., Stanley 66221. Phone (913)897-3496. Farm located south edge of Overland Park.

4. **PURE GOLD GUERNSEYS,** Nancy and Heather Hjetland. 2030 Sims, Topeka 66604. Phone (913)273-0479. Cattle housed at Iwig Reg. Holsteins Farm, 3320 SE Tecumseh Rd. Farm located 5 1/2 miles east of Hwy 75 on SE 45th St. Then 1 1/2 mile north on Tecumseh Rd. TPE herd.

5. **WINN GUERNSEY FARM,** Albert J. and Kathleen Winn. Route 1 Box 41, LaHarpe 66751. Phone (316) 496-2559. Steve Winn, Manager, Route 1, Box 65, Moran 66755. Phone (316) 237-4401. Farm located 4 miles east of LaHarpe, 3 miles north and 1/2 mile east. 70 milking cows. TPE herd.

KENTUCKY

President: Larry Peyton, 943 Unity Rd., Harrodsburg 40330. Phone (606)865-4598.

Treasurer: Harry Terhune, Jr, Rt. 8 US Hwy. 127N, Harrodsburg 40330. Phone (606)865-4022.

Secretary: Patty Holbert, Rt. 2, Box 674F, New Haven 40051. Phone (502)549-3736.

1. **BERRYMAN FARM,** Stuart Berryman Family. 2085 Sulphur Well Road, Nicholasville 40356. Phone (606) 885-4664. Farm located 2 miles from Nicholasville on KY 39 on left. 35 milking cows. TPE herd.

2. **GOSSER GUERNSEY FARM,** Wayne and Portia Gosser. 3500 Highway 910,, Russell Springs 42642. Phone (502) 866-5691. Farm located 7 miles east of Russell Springs on Hwy. 910. 50 milking cows, TPE herd.

3. **MCDOWELL FARMS,** Gordon and Wilma McDowell, Patty, Jimmy and Andy Holbert. 740 BF Brown Road, Magnolia 42757. Phone (502) 325-3791. Farm located on I-65 to Lincoln Parkway 10 miles to Hodgenville. Turn right on 31-E. 2 miles to 61, turn left. 3 miles to Buffalo. Right onto KY 470 1 mile. Turn right onto BF Brown Road approximately 1 mile. 25 milking cows. TPE herd.

LOUISIANA

President: Ballard Bennett, P.O. Box 877, Innis 70747.

Secretary: Rick Baron, 2288 Gourrier Ave., Baton Rouge 70808. Phone (504)388-3292.

MAINE

President: Lois Whitcomb, Rt. 2, Box 600, Belfast 04915. Phone (207)342-5446.

Vice-President: Ron Webb, RFD 2, Box 73, Gardiner 04345. Phone (207)582-5595.

Secretary: Marilyn Schofield, RFD 1, Box 845, Thorndike 04986. Phone (207)568-3547.

1. **WABANAKI GUERNSEYS AT SPRINGDALE FARM,** Mrs. Lois Whitcomb. Rt. 2, Box 600, Belfast 04915. Phone (207)342-5446. Farm located 5 miles northwest of Belfast off 137, turn right. 20 milking cows, TPE herd.

MARYLAND

President: John Schnebly, 14748 Fairview Rd., Clear Spring 21722. Phone (301)842-2629.

Vice-President: Paul Spurrier, Rt. 2, 10102B Green Valley Rd., Union Bridge 21791. Phone (301)898-9353.

Secretary: Karen Albright, 1435 Jarrettsville Pike, Phopenix 21131. Phone (301)667-0657.

Treasurer: William B Messix III, Box 154, Queen Anne 21657.

1. **ANOVADALE ACRES,** Paul E. and Ruth E. Spurrier. 10102 B. Green Valley Rd., Union Bridge 21791. Phone (301)898-9353. Farm located 1 1/2 miles north of Libertytown on Rt. 75 (Green Valley Road). 60 milking cows.

2. **CROWN STONE FARM,** William S and John B. Schnebly. 14748 Fairview Rd., Clear Spring 21722. Phone (301)842-2583. Farm located 5 miles west of Cearfoss on Rt. 494. 80 milking cows. TPE herd.

3. **LEVEL SQUARE ASSOCIATES,** James R. Spies Jr. and James R. Spies Sr. 850 Bridgetown Road, Henderson 21640. Phone (410) 758-1669. Farm located approximately

MARYLAND

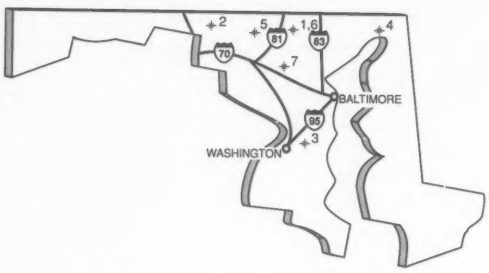

MASSACHUSETTS

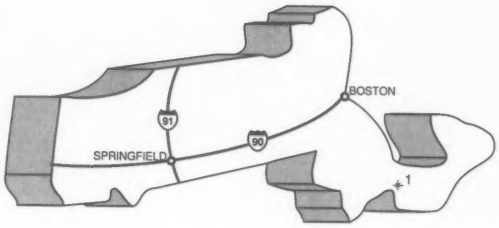

MICHIGAN

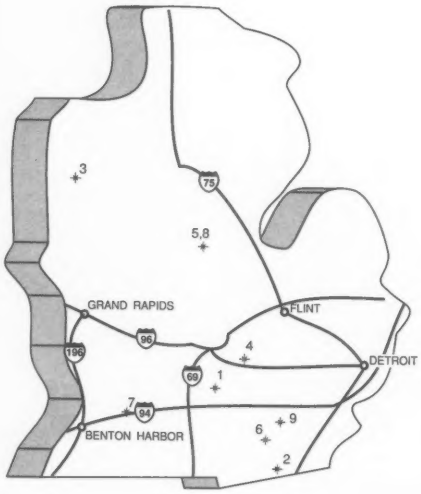

MINNESOTA

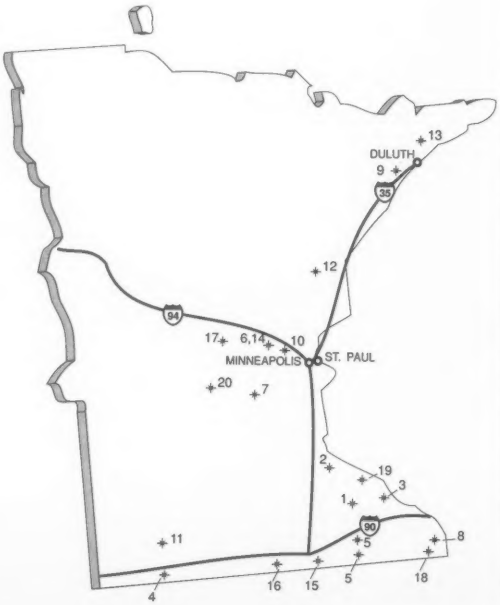

16 miles east of Centreville; from Route 301 turn right onto Route 304. Go about 8 miles and turn left onto Bridgetown Road. 3rd farm on the right. 84 milking cows. TPE herd.

4. **MT. ARARAT FARMS,** Gabrielle, Walter and Frank Buck. 155 Mt. Ararat Farm Road, Port Deposit 21904. Phone (410) 378-4145. Farm located just off I-95 on US Route 222. 115 milking cows. TPE herd.

5. **R-LYN FARM,** Robert A., Sherrie L. and Robert Doody, Jr. 1150 Francis Scott Key Highway, Keymar 21757. Phone (410) 775-2578. Farm located on Route 194 at crossroads of Route 77. 8 milking cows. TPE herd.

6. **SLATEDALE MANOR,** David G. Slater. 9731-A Green Valley Road, Union Bridge 21791. Phone (301) 898-0645. Farm located on 75N or Green Valley Road from Libertytown. Second farm on left. 40 milking cows. TPE herd.

7. **THREE BROOKS FARM,** G. Edgar and David E. Hawker. 4722 Hawker Rd., Frederick 21701. Phone (301)662-3048. Farm located Rt. 340, exit Mt Zion Rd. on Elmer Derr, left on farm lane before crossing bridge over Rt. 15. 70 milking cows, DHI herd.

MASSACHUSETTS

President: Timothy Stone, Delano Rd., Marion, MA 02738. Phone (508)748-2208.

Vice-President: Joanne Goodfield, Barre Rd., Hardwick 01037, Phone (413)477-8595.

Secretary: Janet Jordan, Muschopauge Rd., Rutland 01543, Phone (508)886-4259.

1. **GREAT HILL DAIRY INC.,** Timothy and Tina Stone. Delano Rd., Marion, 02738. Phone (508)748-2208. Farm located 60 miles south of Boston, 30 miles east of Providence. 40 milking cows, TPE herd.

MICHIGAN

President: Steve Kirklin, 8792 E ML Avenue, Kalamazoo 49001. Phone (616) 345-3654.

Vice-President: James A. Fish, Hickory Corners 49060. Phone (616) 671-5400.

Secretary: Gordon Turner, 4135 S. Hemlock Rd., Hemlock 48626. Phone (517)642-5443.

Treasurer: Warren Watson, 1445 Watson Rd., Hemlock 48626. Phone (517)642-5537.

Administrative Secretary: Shirley Wright, 10540 Gratiot Rd., Saginaw 48603. Phone (517)781-2967.

1. **ACRES OF DEFOREST,** Lynn and Greg DeForest and Family. 1740 Kirby Rd., Leslie 49251. Phone (517)589-8721. Farm located 2 miles east of US 127 on Kirby Rd. 20 milking cows, TPE herd.

2. **PEB-L-BROOK FARMS,** The Doug Sanborn Family. 12173 Teachout, Rt. 1, Manitou Beach 49253. Phone (517)467-7102. Farm located 2 miles west and 1 mile south from Onsted. 30 milking cows.

3. **PINE HAVEN GUERNSEY FARM,** Robert J. Thurow and Sons. 819 W. Chauvez, Scottville 49454. Phone (616)757-3430. Farm located 3 1/2 miles south and 1 mile west of Scottville. 60 milking cows, DHI herd.

4. **RIDAHO FARMS,** George, Nona, Rick, Dawn, Hope and Jacob Fyrciak. 6945-7075 Owosso Rd., Fowlerville 48836. Phone (517)223-8519. Farm located from downtown Fowlerville from stoplight, 2 miles east on Grand River then 3 miles north on Owosso Rd. Farm on left side of road. Nearest cross road is Chase Lake Rd. 25 milking cows, TPE herd.

5. **SUN-DALE FARM,** Gordon and Lynne Turner. 4135 S. Hemlock Rd., Hemlock 48626. Phone (517)642-5443. Farm located 3 1/2 miles south of Hemlock to yellow barn. 35 milking cows, TPE herd.

6. **VIELE ACRES,** Jim and Mary Dillon, Matt and Carrie Jo. 10251 Addison Rd., Jerome 49249. Phone (517)287-4285. Farm located on US 127 to Addison, 6 miles west on Addison Rd. 27 milking cows, DHIA herd.

7. **WALNUT MANOR FARM,** Steve Kirklin and Family. 8792 East M L Avenue, Kalamazoo 49001. Phone (616) 345-3654. Farm located off I-94 exit 85, turn south at first four-corner intersection, west 2 miles. 110 milking cows. TPE herd.

8. **WATSON FARMS,** Warren Watson. 1445 Watson Road, Hemlock 48626. Phone (517) 642-5537. Edwin Watson. 1336 Watson Road, Hemlock 48626. Phone (517) 642-2442. Farm located 1/2 mile east and 1 mile south of Hemlock. 50 milking cows. TPE herd.

9. **WAY LENE ACRES,** Wayne, Arlene and Howard DeForest. 6709 E. Joy Rd., Ann Arbor 48105. Phone (313)663-3700. Take US 23 to Plymouth Rd., east to Dixboro, north to E. Joy Rd., 1 1/4 miles east. 35 milking cows. TPE herd.

MINNESOTA

President: Gene Cross, Rt. 1, Box 92, Sherburne 56171. Phone (507) 695-2923.

Vice-President: Tracy Skaar, Route 3, Box 75, Hayward 56043. Phone (507) 377-8457.

Secretary: Debbie McDermott-Johnson, Route 1, Box 116, Claremont 55929. Phone (507) 528-2699.

1. **AMBER RAE GUERNSEYS,** Ron, Michelle and Alana Heins. 119 Hwy 42 NE, Eyota 55934. Phone (507)545-2351. Farm located 10 miles east of Rochester on US Hwy 14, 1 1/2 mile north on MN 42. Yellow barn. 66 milking cows, TPE herd.

2. **BOULDER CREEK FARMS,** Michael W. and Luella Fuchs. 10513 170 St. E., Nerstrand 55053. Phone (507)334-8879. Farm located 1/2 mile west of Nerstrand. 38 milking cows, TPE herd.

3. **BREEZY POINT FARM,** Richard and Carol Laska. Rt. 3, Box 290B, Winona 55987. Phone (507)452-1121. Farm located 6 miles southeast of Winona on Twp Rd. 23, left on Twp. Rd. 25, 1 mile. 60 milking cows, DHIR herd.

4. **CROSS LEA GUERNSEYS,** Gene Cross and Family. Rt. 1, Box 92, Sherburn 56171. Phone (507)695-2923. Farm located 2 miles west, 3 miles south and 2/3 mile west of Sherburn. 60 milking cows, TPE herd.

5. **CROWN HILL FARM,** Sanford Staupe and Family. RR 2, Box 98, Preston 55965. Phone (507)765-2217. Farm located 1/2 mile south of Preston on CR , across from Crown Hill Cemetery. 40 milking cows, TPE herd.

6. **DA-MAR GUERNSEYS,** David Abrahamson and Family. Rt. 3, Box 128, Browerville 56438. Phone (612)594-6106. Farm located 10 miles east of Browerville on Todd CR 14 or 9 miles west of Randall on CR 14. 37 milking cows, DHI herd.

7. **EDGEWATER MEADOWS GUERNSEY FARM,** Tom and Jody Luebke. 5385 CR 123, Mayer 55360. Phone (612)657-2149. Farm located north on Hwy. 25, left on Hwy. 7, right on Carver Co. 123, first farm on right. 25 milking cows, TPE herd.

8. **GOLDEN WHEY FARM,** Paul and Rhonda Myhre and Family. Route 1, Box 16, Houston 55943. Phone (507)896-3989. Farm located 2 miles north of Houston, near Hwy. 76. 45 milking cows, TPE herd.

9. **GREENHILL FARM,** Kenneth H. and Joyce L. Olsen and Family. 278 Littleroad, Barnum 55707. Phone (218)389-6526. Farm located 2 miles west of Barnum. 50 milking cows, DHI herd.

MISSOURI

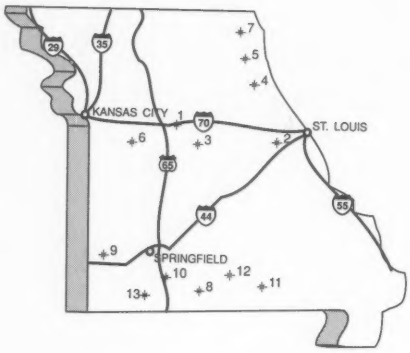

NEBRASKA

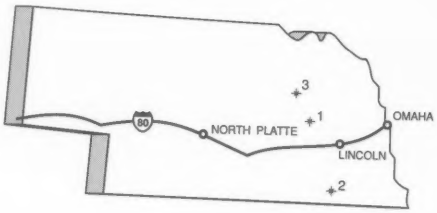

NEW HAMPSHIRE

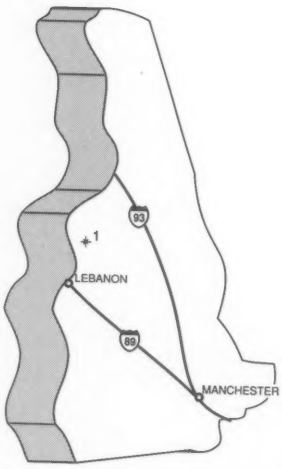

NEW MEXICO

10. **GREEN WAVES GUERNSEYS,** Walter Berning and Sons, Inc. 11756 80th St. N.E., Albertville 55301. Phone (612)497-2483. Farm located 2 miles north of I-94 on CR 19 and 3/4 mile east on 80th St. N.E. 50 milking cows, TPE herd.

11. **KBOSS GUERNSEY FARM,** Oren V. and Steven Flohrs. RR 1, Box 246, Ormsby 56162. Phone (507)639-3134 or 639-3071. Farm located 2 miles south of Ormsby and 2 miles east on County Road 50. 100 milking cows, DHIR herd.

12. **KNIFE LAKE GUERNSEY FARM,** Barton and June Heitke. Rt. 3, Mora 55051. Phone (612)679-4694. Farm located 7 miles north of Mora. 65 milking cows, TPE herd.

13. **LINDAHL GUERNSEYS,** Alan Meinershagen. 3159 Lindahl Rd., Duluth 55810. Phone (218)628-1203. Farm located off of I-35 at Midway Rd. north 2 miles, east 1 mile, north 1/2 mile.

14. **OAK CREST FARM,** Howard and Dennis Tyrrell. Rt. 1, Box 238, Browerville 56438. Phone Howard (612)594-2808 or Dennis 594-6205. Farm located 8 miles northeast of Browerville on County Road 18. 80 milking cows. TPE herd.

15. **OAK LEAF LAWN FARMS,** Dean Jirousek. RR 1, Box 29A, Ellendale 56026. Phone (507)451-7247, Farm located 11 miles south of Owatonna on CR 45, then 1 mile west on gravel. 45 milking cows.

16. **PINE RIDGE FARM,** Chris W. Skaar and Sons. Rt. 3, Box 96, Hayward 56043. Phone (507)373-9233. Farm located Hayward exit Co. 26 off I-90, 2 1/2 miles south. 60 milking cows, TPE herd.

17. **RIDGEROLL FARMS,** Jerome Vergin. 1570 Eckert Avenue SE, Buffalo 55313. Phone (612) 682-1016. Farm located 5 1/2 miles southeast of Buffalo on CR 116. 50 milking cows, TPE herd.

18. **SOLUM GUERNSEYS,** Daniel Solum. RR 2, Spring Grove 55974. Phone (507)498-5312. Farm located 1 mile east of Spring Grove, first farm on north side of Hwy. 44, across from the All-Phase Arena. 15 milking cows. TPE herd.

19. **SUNSET VIEW,** Alton and Eileen Wood. RR 1, Box 204, Plainview 55964. Phone (507)534-3079. Farm located one mile north of Plainview on Hwy. 42, then 4 miles east on Co. 27, left side. 45 milking cows, DHIA herd.

20. **UP THE CREEK FARM,** David, Donna, Kevin and Karen Anderson, Glen and Lois Anderson, Steve and Diane Anderson. 3344 165th St., Lester Prairie 55354. Phone (612)395-2023. Farm located 2 1/2 miles south of Lester Prairie CR 84, turn west, first farm on right. 45 milking cows, TPE herd.

MISSOURI

President: Marchia Blades, Route 1, Box 303, Crane 65633. Phone (417) 723-8123.

Vice-President: Rollan Stewart, Route 3, Box 488, Ava 65608. Phone (417) 683-3784.

Secretary: Marjorie Frankenbach, Rt. 2, Palmyra 63461. Phone (314)769-4623.

1. **AMERICA ALL GUERNSEY'S,** R.J. Roberson, DVM. 31706 E. Pink Hill Road, Grain Valley 64029. Phone (816) 224-2852 or residence 224-3570. Farm located on I-70, 30 miles east of Kansas City. Exit Grain Valley, north on BB 1 1/2 miles. West on Pink Hill Road 1 mile. 3 milking cows.

2. **ARROW HEAD GUERNSEYS,** Dave and Linda Cochard. Rt. 4, Box 337, Union 63084. Phone (314)583-8901. Farm located 45 miles SW of St. Louis off I-44. 20 milking cows.

3. **FOREMOST GUERNSEY FARM,** University of Missouri, 9615 West Hwy. 40, Columbia 65202. Phone (314)445-4009. Farm location from St. Louis, take I-70 west to Exit 121, right on Hwy. 40 three miles, second farm right side of road. 25 milking cows, TPE herd.

4. **FRANKENBACH GUERNSEY FARM,** Marvin, Kevin and Ross Frankenbach. RR 2, Hannibal 63401. Phone (314)221-6843. Farm located 12 miles west of Hannibal off Hwy. 36 on Rt. F. 70 milking cows.

5. **HILL LAKES DAIRY,** Marjorie, Greg and Gloria Frankenbach. Rt. 2, Box 103, Palmyra 63461. Phone (314)769-4623. Farm located 12 miles west of Hannibal on US 36, 1 mile north on Rt. E. 40 milking cows. DHIA herd.

6. **J-MAR-NELL FARM,** Jerry and June Parrott, Andy, Sam and Chris. Route 1, 522 NE 951, Knob Noster 65336. Phone (816) 563-3992. Farm located 10 miles south on 23 from Concordia, I-70 or 5 miles north from Knob Noster, Hwy 50. 65 milking cows, TPE herd.

7. **JU-DONS GUERNSEY FARM,** Donald and June Waterman. Rt. 1, Box 92, Williamstown 63473. Phone (314) 853-4497. Farm located 4 miles east of Williamstown on Rt E, 1/4 mile south on Rock Road #419. 60 milking cows. DHIR herd.

8. **LEHMAN DAIRY FARM,** Craig Lehman. Rt. 2, Box 254A, Hartville 65667. Phone (417)741-7209. Cattle housed at Sancrest Farms, 20 miles west of Springfield on Hwy. 60 to 4 way stop, right 1 1/2 miles to farm. 3 milking cows, DHIR herd.

9. **MARLEE GUERNSEY FARM,** Kenlee Calvin. Rt. 3, Box 191, Mt. Vernon 65712. Phone (417)466-7674. 20 milking cows, TPE herd.

10. **SHADY VIEW FARM,** Gary Estes, auctioneer. Route 1, Box 30, Ozark 65721. Phone (417)485-2524.

11. **SS GRANDVIEW FARM,** Rollan, Debra, Nichlas, Stephen & Jami Stewart. Rt. 3, Box 488, Ava 65608. Phone (417)683-3784. Farm located 9 miles west of Ava on Hwy. 14 on south side of road or 25 miles east of Ozark on Hwy. 14. 50 milking cows, TPE herd.

12. **STEWARTS MILK JUG,** Rilley and Giselle Stewart and Aaron. Rt. 1, Box 44, Macomb 65702. Phone (417)924-8088. Farm located 2 1/4 miles west of the Macomb, exit US 60, then 1 mile south. 60 milking cows, TPE herd.

13. **WAYMAR GUERNSEYS,** Wayne, Marchia, Melissa, Rachel, Sarah and Emily Blades. Rt. 1, Box 303, Crane 65633. Phone (417)723-8123. Farm located 3 miles north of Crane on Hwy 13. 60 milking cows, TPE herd.

NEBRASKA

President: Tom Konecky Jr., Rt. 2, Wahoo 68066. Phone (402)443-4187.

Vice-President: Jim Chapman, R.R. 2, Box 28, North Bend 68649. Phone(402) 652-3492.

Secretary: Judy Chapman, R.R. 2, Box 28, North Bend 68649, Phone (402)652-3492.

Treasurer: Mrs. Tom Chapman Rt. 2, Box 119, North Bend 68649.

1. **BEAUTY VIEW FARM,** Mr. and Mrs. Tom Konecky Sr. and Family. Rt. 2, Box 15, Wahoo 68066. Phone (402)642-5563. Mr. and Mrs. Tom Konecky Jr. Rt. 2, Box 19, Wahoo 68066. Phone 443-4187. Farm located 3 3/4 miles west of Wahoo on Hwy 92, south side of road. 60 milking cows, TPE herd.

2. **HAYSETTS FARM,** Richard and Eldine Hays and Family. Box 184, Odell 68415. Phone (402)766-3825. Farm located 6 miles north, 1 mile west, 1/4 mile south of Odell. 100 milking cows, TPE herd.

3. **PLATTE MEADOW,** Jim, Judy, Greg and Ed Chapman. Rt. 2, Box 28,

NEW YORK

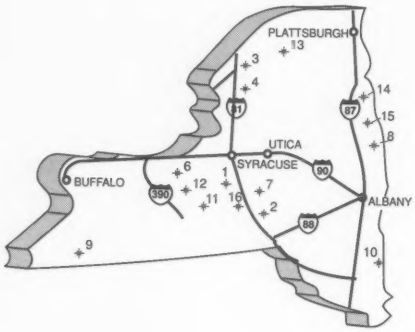

NORTH CAROLINA

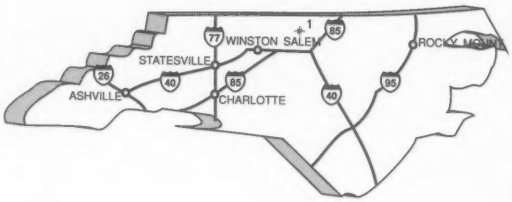

OHIO

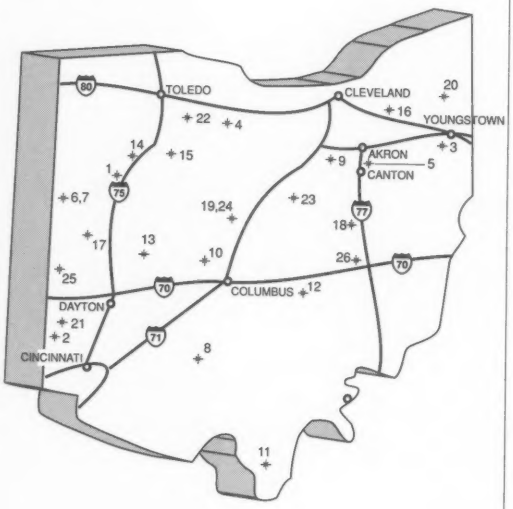

OKLAHOMA

North Bend 68649. Phone (402)652-3492. Farm located 2 miles west on Hwy. 30 and 1/4 mile north of North Bend on Co. Rd. 5. 27 milking cows, TPE herd.

NEW HAMPSHIRE

1. **RECORDRIDGE FARM,** Walter and Amy Record. E. Thetford Rd., Lyme 03768. Phone (603)795-2606. Farm located 2 miles off I-91, Exit 14 to Rt. 113, east 1 mile to Rt. 5, south 200 feet to left hand turn, follow road 1 1/2 mile to farm sign on left. 7 milking cows, TPE herd.

NEW MEXICO

1. **MARI MAC,** Mr. and Mrs. J. Mack Rasband. 7116 Isleta Blvd. S.W., Albequerque 87105. Phone home (505)877-1628, office 873-2171. Farm located 1 mile north from Exit 213 off I-25, south of Albequerque on east side. 15 milking cows, DHIR herd.

NEW YORK

President: Paul Fleming, RD 3, Box 320, Auburn 13021.

Vice-President: Charles Kiechle, RD 1, Philadelphia 13673. Phone (315)642-3385.

Secretary: Roland Ripley, RFD 4, Cortland 13045. Phone (315)496-2281.

Treasurer: Barbara Nedrow, RD 2, Box 243, Clifton Springs 14432. Phone (716)526-5134.

1. **FLEMINGDALE,** Paul L. & Margaret A. Fleming. RD 3, Auburn 13021. Phone (315)252-1149. Farm located on west Genesee Street Road west of Auburn. 1 milking cow.

2. **HOLCOMB'S GUERNSEY FARM,** Robert and Donald Holcomb. RD 1 Jackson Road, Box 534, Greene 13778. Phone Robert (607) 656-9742 or Donald 656-7193. Farm located from Route 206, take Water Street to Jackson Road, first farm on left. 63 milking cows. TPE herd.

3. **KIECHLE FARMS,** Carl and Helen Kiechle; Charles and Dawn Kiechle. RD 1, Philadelphia 13673. Phone Carl (315)642-5515 or Charles 642-3385. Farm located 2 miles east of Philadelphia on Hagan Road. 70 milking cows. TPE herd.

4. **LITTLEFIELD FARMS,** Clarence and Sharon Littlefield and Family. Route 1, Box 144, Watertown 13601. Phone (315)788-1531. Farm located 2 miles west of Watertown on NY Route 3, Exit 45 off I-81. 55 milking cows. TPE herd.

5. **MERRY MEADOWS,** Anne Marie Kent. Mud Lake Road, West Leyden 13489. Phone (315) 942-4530. Farm located Route 26 north until West Leyden. Turn at light. 2nd farm on Mud Lake Road. 1 milking cow. DHIA herd.

6. **NEDROW FARMS,** Kevin and Barbara Nedrow. 2819 CR 4, Clifton Springs 14432. Phone (716)526-5134. Farm located on CR 4, 8 miles west of Geneva, 8 miles east of Canandaigua. 150 milking cows, TPE herd.

7. **RIPLEY FARMS,** Roland, Thomas and Daniel Ripley. RD 4, Box 41A, Cortland 13045. Phone Roland (315)496-2281 or Thomas 496-2113. Farm located Rt. 41A, 6 miles west of Homer. 140 milking cows, DHIR herd.

8. **ROSENDAHL FARM,** John L. Calhoun. Rt. 1, Box 232A, Eagle Bridge 12057. Phone (518)686-5360. Farm located NY Rts. 22 and 67. 5 milking cows.

9. **SHER-BECK FARM,** Sherwood, Becky, Chris, Darren and Jared Anderson. RD 1, Box 502, Kennedy 14747. Phone (716)267-2044. Farm located 10 miles east of Jamestown on Daily Hill Rd. 10 milking cows, TPE herd.

10. **SMITHFIELD GUERNSEYS,** Dirck, Garrison, Peter and David Coon. Separate Rd., Box 415C, Amenia 12501. Phone (914)373-8170 or barn 373-8930. Farm located Rt. 44 west from Amenia 2 1/2 miles, Rt. 83 2 1/2 miles to Smithfield church, left on dirt road. 125 milking cows, TPE herd.

11. **STILWELL FARM,** Art and Kate Stilwell and Jim, Jill, Jeff and Jackie. 3910 6 Corners Rd., Interlaken 14847. Phone (607)387-6519. Farm located 1 1/4 miles west of Rt. 96 from Covert on West Covert Rd. 66 milking cows, DHIR herd.

12. **SUNNYSIDE FARM,** Harold E. Alexander. RD 1, Box 279, Union Springs 13160. Phone (315)364-8757. Farm located 3 miles southeast of Union Springs.

13. **THREE LEDGES FARM,** Terry and Sharol Neuroth. RD 2, Box 415, Hammond, 13646. Phone (315)324-5694. Farm located Rt. 12 along St. Lawrence River. 35 milking cows, DHI herd.

14. **TOOLITE FARM,** Richard Tooley and Family. RD 3, Box 99, Granville 12832. Phone (518)642-2361. Farm located on 22A north 2 miles to CR 21, farm on left on Dekalb Rd. 75 milking cows, TPE herd.

15. **WELCOME STOCK FARM,** William H. Peck and Family. 170 W. River Rd., Schuylerville 12871. Phone (518)695-3375. Farm located 45 miles north of Albany. 9 milking cows, TPE herd.

16. **WHEELER ACRES,** Terry and Karin Wheeler. 3385 Oak Hill Rd., Marietta 13110. Phone (315)636-8038. Farm located I-81 exit Tully west 8 miles to Oak Hill Road. Rt 20 to Rt 174 south to east side of Otisco Lake. 45 milking cows. TPE herd.

NORTH CAROLINA

President: Gary Braswell, 6323 Morgan Mill Rd., Monroe 28110.

Secretary-Treasurer: Ruth Stokes, Goldprint Farm, Rt. 2, Box 431, Linwood 27299. Phone (704)956-7759.

1. **SPRING CREST FARM,** Lynn H., Sam T., Gail and Kim Woods. 2915 Pearson Rd., Hurdle Mills 27541. Phone Lynn (919)732-2534 or Sam 732-3956. Farm located from Hillsborough Rt. 86, north 1 mile, Rt. 57 north 6 miles, Pearson Rd. west 1 1/2 miles. 80 milking cows, DHI herd.

OHIO

President: Mike Landers, 725 E. St. Rt. 18, Tiffin 44883. Phone (419) 448-8357.

Vice-President: Dale Langenkamp, 14770 Groff Road, New Weston 45348. Phone (419) 336-6961.

Secretary: Mike Burns, 9560 SR 38, Milford Center 43045.

Executive Secretary: Martha J. Turley, 1030 Marion Ave., Mansfield 44906. Phone (419)756-2571.

1. **BALMORAL FARMS,** John Richardson and Family and Keith Richardson. 12028 Buckland-Holden Rd., Wapakoneta 45895. Phone (419)657-6647. Farm located 4 miles north of Wapakoneta on SR 501 to Buckland-Holden Rd., turn right, first farm on left. 40 milking cows, TPE herd.

2. **BENCHROCK FARM,** Leo Grusenmeyer and Sons. 9830 S. SR 201, Dayton 45424. Phone (513)845-3727. Farm located 1 mile north of I-70 on SR 201. (Brandt Pike), farm on west side of road 60 milking cows, TPE herd.

3. **BLA-ARL FARM,** Zada Crosser. 10774 Gavers Rd. Hanoverton 44423. Phone (216)223-2169. Blaine, Gail, Aaron and Mandy, 10390 Hinton Mill Rd., Marysville 43040. Phone (614)666-5491. Arlene Crosser. Cattle housed at Marodore Farm, 5745 Burchey Road, Baltimore, OH 43105. 9 milking cows. TPE herd.

OREGON

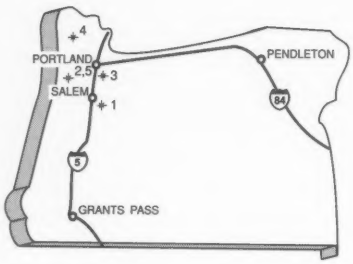

PENNSYLVANIA

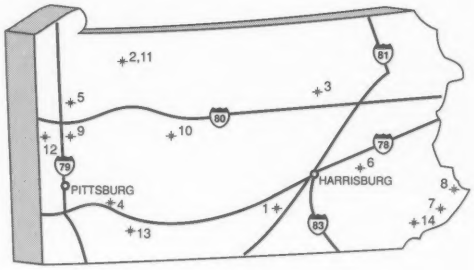

SOUTH CAROLINA

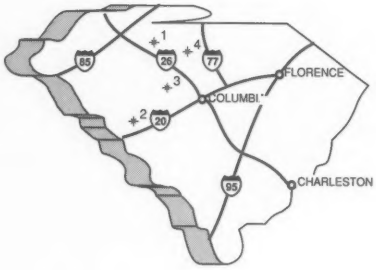

SOUTH DAKOTA

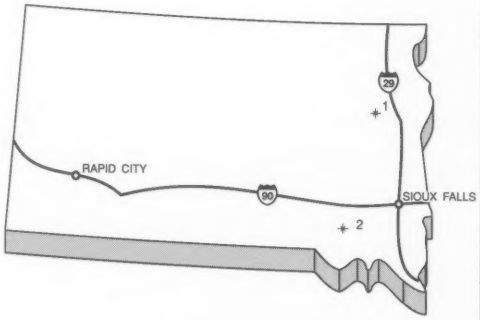

4. **BRAND-JAM FARM,** Jay, Brandi and Jami Thomas. 00241 Locktwo Rd., New Bremen 45869. Phone (419)629-2734. Farm located 1 1/2 mile west of SR 364 on Locktwo Rd. on north side of road.

5. **CLA VALE FARM,** Edgar A. Cox. 33771 SR 643, Fresno 43824. Phone (216)897-3701. Farm located west of New Bedford SR 643, first farm. 26 milking cows.

6. **COUNTRY LANE FARM,** Charles L. Langenkamp and Family. 14866 Groff Road, New Weston 45348. Phone (419)336-6465. Farm located 15 miles south of Celina on US Rt. 127 to Mercer-Darke Co. Line Rd., 1/4 mile west to 1st crossroad, south on Groff Rd., 2nd place on west side. 15 milking cows, DHIA herd.

7. **DALE'S GUERNSEYS,** Dale A. Langenkamp and Family. 14770 Groff Rd., New Weston 45348. Phone (419)336-6961. Farm located 15 miles south of Celina on 127 to Mercer-Darke County Line, 1/4 mile west to first cross road, turn south on Groff Rd., 3rd place on west side. 95 milking cows, TPE herd.

8. **DAVIDSON'S FARM,** Ray E. Davidson and Family. 2784 Hollowtown Rd., Hillsboro 45133. Phone (513)288-2208. Farm located 10 miles southwest of Hillsboro, 1/2 mile south of SR 138. 15 milking cows.

9. **GILL FARM,** Edward E. Gill and Family; Richard Gill and Family. 1795 E. Pleasant Home Rd., Creston 44217. Phone (216)435-4152 or 435-4577. Farm located 7 miles north of Wooster on Rt. 3, west .8 miles on Pleasant Home Rd. 85 milking cows.

10. **LAND OF LIVING FARM,** John, Bonnie, Eli, Austin and Lucas Ayars. 4381 Rosedale Rd., Mechanicsburg 43044. Phone (614)857-1273 or 857-1229. Farm located 3 miles southeast of Mechanicsburg. 30-40 milking cows. TPE herd.

11. **LOCUST GROVE FARM,** Mary E. Roush. 48360 Carmel Rd., Racine 45771. Phone (614)949-2175. Farm located Rt. 33 to Rt. 124 through Racine, left CR 28, 4-5 miles and turn left on Carmel Rd. 17 milking cows.

12. **MARODORE FARM,** Lee Kohler and Family. 5745 Burchey Rd., Baltimore 43105. Phone (614)756-4533. Farm located 2 miles south of Baltimore on SR 158, left on Co. Rd. 17, left onto Burchey, first farm on right. 60 milking cows. TPE herd.

13. **MAYFLOWER FARM,** Donald and Joanne Barger. 4121 N Rt. 68, Urbana 43078. Phone (513)652-3628. Farm located 3 miles north of Urbana on SR 68. 40 milking cows, TPE herd.

14. **MER-DON'S FARM,** Merlin Goodman and Sons. 4600 Ottawa Rd., Lima 45801. Phone (419)225-8177 or 225-8807. Farm located 1 mile south of US 30 on SR 65. 45 milking cows, TPE herd.

15. **MONA LOU'S FARM,** Joseph Derr. Rt. 2, 16979 TH 22, Carey 43316. Phone (419) 387-7360. Tom Derr. 17294 Twp. Rd. 22, Carey 43316. Phone (419) 387-7437. Farm located from SR 23 to I-15, right on 95 Township Rd., then left on Township Rd. 22. 35 milking cows, DHI herd.

16. **OBERLAND FARMS,** Leslie C. Ober. 11177 Kinsman Rd., Newbury 44065. Phone (216)564-5457. Farm located 17 miles east of Cleveland on Rt. 87. 52 milking cows, DHIR herd.

17. **OUR HOMESTEAD FARMS,** Paul and Elaine DeLaet and Family. 2500 Stillwater Rd, Houston 45333. Phone (513)778-1641. Dairy 2600 SR 48, Houston 45333. Phone 295-3513. Farm located 8 miles north of Covington on SR 48. 50 milking cows, DHI herd.

18. **PINE GROVE GUERNSEYS,** Reuben M. Miller and Family. 1923 CR 144, Rt. 2, Sugarcreek 44681. Farm located from Walnut Creek south on CR 145, left on CR 144, 1 1/2 miles east. 25 milking cows.

19. **RAEMELTON FARM DAIRY,** Ralph E. Turley, mgr., 1030 Marion Avenue, Mansfield 44906. Phone (419)756-2571. Farm located at the southwest corner of the Mansfield city limits at the corner of Trimble Rd. and Marion Ave. 30 milking cows, TPE herd.

20. **R-WAY FARM,** James and Janet Bates and Family. 5029 SR 305, Southington 44470. Phone (216)898-7195. Farm located 1 1/2 miles west and 1/4 mile south of center of Southington. 10 milking cows, TPE herd.

21. **SANDE-HILL FARM,** Leroy and Nita Lindley. 2155 Oxford-Trenton Rd., Oxford 45056. Phone (513)523-8746. Farm located 5 miles east of Oxford on SR 73 or 1 mile west of US 127.

22. **SHERMA FARM,** Kenton Sherman and Mike Kaltenbach. 3930 Sandhill Rd., Bellevue 44811. Phone Kenton (419) 483-4737 or Mike 465-2659. Farm located 1/2 mile south of US 20 between Bellevue and Monroeville. 23 milking cows. DHIR herd.

23. **SPRING WALK FARM,** William, Floyd and Kurt Wachtel. 13079 TR503, Big Prairie 44611. Phone (216)378-2273. Farm located 1/2 mile north of Nashville off 514, then 1 mile east on Twp. 503. 100 milking cows. TPE herd.

24. **TURLEY, RALPH,** Manager Raemelton Farm Dairy; Martha Turley, Ohio GBA Executive Secretary-Treasurer. 1030 Marion Ave., Mansfield 44906. Phone (419)756-2571.

25. **THREE G GUERNSEYS,** Charles N. Greer and Family. 1340 Union City-Beamsville Rd., Union City 45390. Phone (513)968-5573. Farm located 1/2 mile south of Union City on SR 571, 2 miles east on Union City - Beamsville Rd. TPE herd.

26. **WHISPERING PINES FARMS,** D. F. & W. B. Hayes. 8418 Reitler Rd., Cambridge 43725. Phone (614)432-2281. Farm located from I-70 take SR 209 south to SR 660 turn right go 1/2 mile to Reitler Road, turn right first farm on road. 25 milking cows, TPE herd.

OKLAHOMA

President: Stanley Chupp, Route 1, Box 239, Inola 74036. Phone (918) 543-2746.

Secretary: Melinda Berousek Rushing, P.O Box 851707, Yukon 73099. Phone (405)324-2058.

Executive Secretary: E. R. Berousek, P. O. Box 851707, Yukon 73085. Phone (405)324-5762.

1. **CHUPPS GUERNSEY FARM,** E. J., Dale & Stanley Chupp. Rt. 1, Box 239, Inola 74036. Phone (918)543-2746. Farm located 1 mile east of Mayes & Roger Co. lines, Hwy. 33 1/2 mile north then 1/2 mile east. 34 milking cows, DHIA herd.

2. **LILY LANE FARM,** Ernie, Bea and Melinda Berousek. Box 851707, Yukon 73085. Phone(405)324-5762. Farm located 2 miles south of Yukon at 12540 NW 10th Street (Oklahoma City). 20 milking cows. DHIR herd.

3. **GOLDEN DEW FARM,** Bob and Ludy Griggs. Rt. 2, Box 52, Seminole 74868. Phone (405)382-3338. Farm located I-40 to Hwy. 99, 6 miles south, 2 miles east, 1/2 mile south. 50 milking cows, DHIA herd.

4. **GREEN COUNTRY GUERNSEYS,** Johnny and Katie Mae Chupp, Loretta and Nathan. Rt. 1, Box 250, Inola 74036. Phone (918)476-5792. Farm located 1 mile south of Chouteau and 2 3/4 miles west on black top road or 6 1/4 miles east of Inola. 35 milking cows, DHI herd.

TENNESSEE

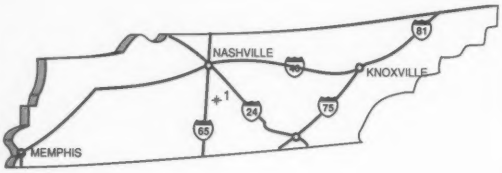

TEXAS

VERMONT

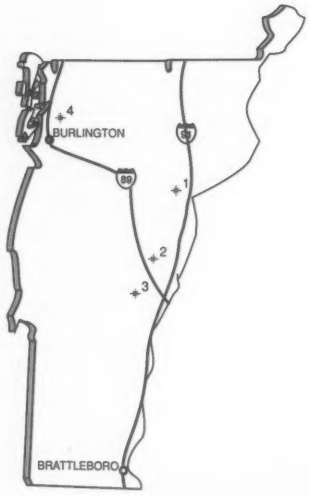

VIRGINIA

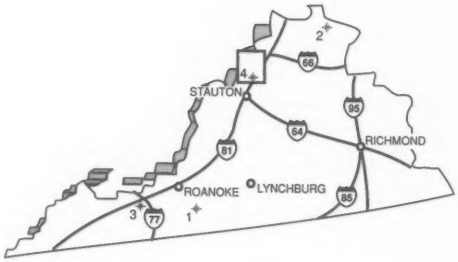

5. **MUNGLES GUERNSEY FARM,** The Mungle Family. Rt. 5, Box 15, Atoka 74525. Phone (405)889-3478. Farm located 1 mile south of Atoka. 125 milking cows. TPE herd.

6. **WHITESHIELD CREEK,** Mike and Linda Elliott. Box 219, Hammon 73650. Phone (405)473-2732. Farm located 1/2 mile west of 3334 Junction and Hammon. 4 milking cows, DHIA herd.

7. **ZUM MALLEN GUERNSEY FARM,** LeRoy & Betty ZumMallen. Rt. 4, Box 88, Okarche 73762. Phone (405)263-7375. Farm located 2 miles south on Hwy. 81 and 2 miles east on Hwy. 3, south side of road. 45 milking cows, DHI herd.

OREGON

President: Seth Spencer, 2835 S E Palmquist Rd., Gresham 97080. Phone (503)665-8531.

Vice-President: George Marsh, Rt. 3, Box 350, Cornelius 97113. Phone (503)357-9152.

Secretary-Treasurer: Barbara Mann, 17277 Abiqua Rd. N.E., Silverton 97381. Phone (503)873-4830.

1. **ABIQUA ACRES,** Alan and Barbara Mann. 17277 Abiqua Rd. N.E., Silverton 97381. Phone (503)873-4830. Farm located 5 1/2 miles northeast of Silverton. 80 milking cows, TPE herd.

2. **KILCHONA FARM,** Carl & Irene Bosch. 7070 Kilchis River Rd., Tillamook 97141. Phone (503)842-6756. Farm located 4 miles north of Tillamook on Kilchis River Rd. 100 milking cows, TPE herd.

3. **VALLEY VEUE FARMS,** Staehely Brothers. 21301 S. Central Pt. Rd., Oregon City 97045. Phone (503)657-1805. Farm located 4 miles south of Oregon City.

4. **WIL-RENE FARMS,** Wilbur and Dan Jansen, Mike and Sherry Jansen. 4560 NW Visitation Road, Forest Grove 97116. Phone (503) 357-2244 or Mike and Sherry 357-2369. Farm located 3 miles northeast of Forest Grove in Verboort. 75 milking cows, DHI herd.

5. **WILSONVIEW DAIRY INC.,** Ernie and Julie, Bill and Linda, Don and Desi Josi and Carolin, Kurt, Luke, Denise, D.J., Derrick. 2540 Olson Rd. N., Tillamook 97141. Phone (503)842-2775 or Fax (503)842-8479. Farm located on Hwy. 6 four miles east of Tillamook on Olson Rd. 75 milking cows, TPE herd.

PENNSYLVANIA

President: John Morrow, Route 1, Box 396, Tyrone 16686. Phone (814) 684-1898.

Vice-President: Dave Smith. RD 1, Box 306, Annville 17003. Phone (

Secretary: Elsie Wolff, 39 Black Bear Rd., Quarryville 17566. Phone (717)786-2336.

Business Manager: Jim Trotter, Rt. 1, Box 94A, Enon Valley 16120. Phone (412)667-0834.

1. **BROOKSIDE GUERNSEYS,** Ray M. and Roger Garber. 2915 Country Road, Chambersburg 17201. Phone (717)263-2393. Farm located 2 miles south of Chambersburg, 1 mile off PA 316 on Stone Quarry Rd. 45 milking cows, TPE herd.

2. **DOLLY RUN FARM,** John, Paul and Phyllis Kunz and Families. RD 1, Box 153, Centerville 16404. Phone (814)827-1660. Farm located on Rt. 89 north 6 miles out of Titusville. Farm on left, watch for farm sign. 75 milking cows.

3. **GREENWOOD GUERNSEYS,** Bruce & Brenda Hemsarth. RD 2, Box 285, Millville 17846. Phone (717)458-5761. Farm located from I-80 exit 34, 10 miles north on Rt. 42. 40 milking cows, TPE herd.

4. **HI-FIELD FARM,** Herbert R. Guyer Family. RD 3, Box 118, Derry 15627. Phone (412)537-8843. Farm located 45 miles southeast of Pittsburgh near Keystone State Park. 30 milking cows.

5. **HILLVIEW ACRES,** Harold, Marlyn, and Troy Hill. 26 Roberts Road, Sandy Lake 16145. Phone (412)376-3802. Farm located from Sandy Lake take Rt. 173 north to New Lebanon. Turn left at crossroads onto Georgetown Road, take 3rd road to left, 1st farm on right. 35 milking cows, DHI herd.

6. **LEBANON VALLEY FARM,** Robert B. Smith and Family, RD 1, Box 306, Annville 17003. Phone Robert (717)838-2488 or Dave 838-3283. Farm located east of Palmyra from Rt. 422, south on Plaza Drive, go 5 blocks, turn left, first farm .3 miles to first farm along road. 70 milking cows, TPE herd.

7. **LISETER FARM,** John E. DuPont, 550 N. Newtown Street Road, Newtown Square 19073. Phone (215)356-1089. Farm located on Route 252, 2 miles north of Newtown Square. 30 milking cows. TPE herd.

8. **MAPLE KNOLL FARMS,** Richard L. and Victoria Smith. 5388 Ridge Road, New Hope 18938. Phone (215)598-3054. 65 milking cows, TPE herd.

9. **OAKLAND FARM,** James H. Moser and Family. RD 2, Box 594, Chicora 16025. Phone (412)285-4179. Farm located 6 miles north of Butler off Rt. 38. 50 milking cows, DHI herd.

10. **PARADISE ACRES,** Warren D. and Mark A. Pifer. RD 3, Box 31, Reynoldsville 15851. Phone (814)427-2229. Farm located 10 miles south of DuBois on 119, 2 miles west of Stump Creek. 47 milking cows, TPE herd.

11. **PEACEFUL VALLEY FARM,** Donald D. and Ruth Anna Henton and Son. RD 1, Box 171, Centerville 16404. Phone (814)827-3750. Farm located in Crawford Co., northwest PA. 3 1/2 miles east of Centerville on Fink Ridge Rd. off Rt. 8. 25 milking cows.

12. **TROTACRE FARM,** James, Bob and Dave Trotter. RD 1, Enon Valley 16120. Phone (412)667-7465 or 667-1186. Farm located in western PA at end of turnpike. 50 milking cows, TPE herd.

13. **TWIN BROOK FARM,** John and John E. Marchezak. RD 1, Box 264, Bentleyville 15314. Phone (412)239-4144. Farm located at Kammerer Exit (Exit 11) off I-70 (2 miles west of Bentleyville & 12 miles east of Washington, PA). 20 milking cows.

14. **WHITE PLAINS FARMS,** Shoemaker Brothers, (Kenneth, Scott and Stuart). 514 Maple Shade Rd., Kirkwood 17536. Phone (717)529-2467. Farm located 1 mile west of Kirkwood on Maple Shade Rd. 60 milking cows, DHIR herd.

SOUTH CAROLINA

President: Greg Coleman, Melldora Farm, Rt. 2, Box 136, Saluda 29138.

Vice-President: Herbert Lutz, SC Sunny Day Farm, Rt. 5, Box 32, Chester 29706. Phone(803)385-6929.

Secretary: Emma Lovelace, Rt. 7, Box 864, Dardenella Farm, Orangeburg 29115, Phone (803)534-5989.

1. **LUSHACRES FARM,** Thornwell Home and School For Children. Box 60 South Broad Street, Clinton 29325. Phone (803)833-1232. Farm located across from Presbyterian College off of Hwy. 72 in Clinton. 65 milking cows. TPE herd.

2. **MARFRED FARM,** Fred and Steve Mills and Family. Rt. 1, Box 405, Saluda 29138. Phone Steve (803)445-2574 or Fred 445-8353. Farm located 11 miles north of Saluda on 194 or 13 miles south of Newberry on 395. 120 milking cows, TPE herd.

3. **MYRTLEDALE FARM,** Marvin and Perry Hamm and Family. Rt. 4, Box

88, Newberry 29108. Phone Marvin (803)276-3868 or Perry 276-1661. Farm located 1 mile south of Newberry on Hwy 395. 147 milking cows, TPE herd.

4. **SUNNY DAY FARM,** Herby D., Herbert, and Betty Lutz. Rt. 5, Box 32, Chester 29706. Phone (803)385-3103. Farm located from Chester take Hwys 321N and 97N to intersection, at blinking light go straight on Hwy. 97N one mile to Dublin Rd., (1st road to right) one mile to 1st house on left. TPE herd.

SOUTH DAKOTA

President: Richard Kasten, Rt. 1, Box 29, Hazel 57242. Phone (605)628-2633.
Vice-President: Tim Lindgren, Rt. 1, Box 108, South Shore 57263. Phone (605)756-4124.
Secretary-Treasurer: Peg Kasten, Rt. 1, Box 29, Hazel 57242. Phone (605)628-2633.

1. **COTEAU HILLS GUERNSEYS,** Timothy J. Lindgren. Rt. 1, Box 108, South Shore 57263. Phone (605)756-4124. Farm located 3 1/2 miles south of South Shore on Co. Hwy. 3. 35 milking cows, TPE herd.

2. **PINE DRIVE GUERNSEYS,** Merlyn and Karen Van Hove and Family. RR 2, Box 159, Freeman 57029. Phone (605) 925-7613. Farm located in Freeman, 1 1/2 miles south on 4E then 1 1/2 miles southeast side. 22 milking cows. TPE herd.

TENNESSEE

1. **CAROL ACRES GUERNSEYS,** Eric Harrell. 3517 Fairfield Pike, Bell Buckle 37020. Phone (615)394-2576. Farm located off I-24 at Exit 97, turn right and go 4 miles, turn right at Fairfield crossroads. First farm on right. 22 milking cows.

TEXAS

Secretary: W. Lee Moore, Rt. 1, Box 92, Plano 75074. Phone (214)424-7611

1. **DORNAK DAIRY,** Marvin Dornak. Rt. 1, Box 61A, Moulton 77975. Phone (512)596-4251. Farm located 5 miles east of Moulton. 65 milking cows.

2. **LAVON FARMS,** Bill and Janeice Moore. Todd Moore, Herd Manager, Jon Moore, Farming Manager. Rt. 1, Box 92, Plano 75074. Phone (214)423-8080. Farm located northeast of Plano, Jupiter Rd. and Parker Rd. 100 milking cows, TPE herd.

VERMONT

President: Raymond Darling, RFD, Box 294A, Barton 05822. Phone (802)754-2208.
Vice-President: Jonathan Pease II, Box 171, Tunbridge 05077. Phone (802)889-3452.
Secretary-Treasurer: Jackie Folsum, Box 2930, Cabot 05647. Phone (802)426-3579.

1. **BURGESS FARM,** Katherine, Diane and Duane Burgess. Upper Plain, Route 5, Bradford 05033. Phone (802)222-4047. Farm located off I-91 at Exit 16, 1 mile north of Bradford Village on Rt. 5. 54 milking cows, TPE herd.

2. **PEASE FAMILY FARM,** Jonathon and Shirley Pease. Box 171, Tunbridge 05077. Phone (802)889-3452. Farm located from Tunbridge, turn at cemetery and go 3 miles on Potash Hill, farm on right. 16 milking cows, TPE herd.

3. **ROYAL TERRACE FARMS,** Donald, Dennis and James Bigelow. RD 1, Box 150, Bethel 05032. Phone (802)763-8104. Farm located from I-89 take Exit 3 toward Royalton, right on Rt. 14 to Fox Stand Restaurant, then right cross RR and river, turn right, first farm. 65 milking cows, TPE herd.

4. **THOMPSON FARM,** Murray Thompson. 233 Middle Rd., Colchester 05446. Phone (802)878-2182. Farm located from Colchester, Middle Rd. north 2 1/2 miles, first farm. 55 milking cows. TPE herd.

VIRGINIA

President: John H. Crowgey Jr., Rt. 1, Box 10, Wytheville 24382. Phone (703)288-4417.
Vice-President: Richard O. Carden, Rt. 2, Box 58, Cumberland 23040., Phone (804)492-4578.
Secretary-Treasurer: Jack H. Newbill, Rt. 1, Box 572, Wirtz 24184. Phone Home (703)721-2259.
Executive Secretary: Mrs. Jacqueline C. Everett, 7217 University Drive, Richmond 23229. Phone (804)288-0430.

1. **BLACKWATER VALLEY FARM,** E. Cline Brubaker. Rt. 4, Box 540, Rocky Mount 24151. Phone (703)483-2071. Farm located from Roanoke 220 south through Boones Mill, turn right on 919 for 5 miles, right on 641, 7 miles to farm on right. 95 milking cows, TPE herd.

2. **CATOCTIN GUERNSEYS,** Clint, Judy, Scott and Mike Pease. RD 4, Box 620, Leesburg 22075. Phone (703)777-4539 or office 777-8447. Farm located on Rt. 15 about 7 miles north of Leesburg. 12 milking cows.

3. **HAM FARM,** John H. Crowgey, III and John H. Crowgey Jr. 1360 N 4th St., Wytheville 24382. Phone (703) 228-6478. Farm located at Exit 70 off I-81. 150 milking cows, TPE herd.

4. **SHENMONT FARMS,** Dan Brubaker. 150 W. Mosby Rd., Harrisonburg 22801. Phone (703)434-4384. D. Lynn Brubaker. Rt. 3, Box 118, Dayton 22821. Phone (703)879-2107, Fax (703) 434-6872. Farm located 8 miles west of Dayton on State Route 742. 125 milking cows, TPE herd.

WASHINGTON

President: Roy Grewe, P.O. Box 97, Arlington 98223. Phone (206) 435-2020 or 435-3022.
Secretary: R. W. Robinson, 1944 Old Olympic Hwy., Sequim, 98382-8868. Phone (206)683-4597.

1. **OLYMPIC VIEW FARM,** Andy and Mike Lancaster. 656 E. Pole Rd., Lynden 98264. Phone (206)354-4276. Farm located 4 miles south of Lynden. 113 milking cows, TPE herd.

2. **ROZELYN FARM,** Leon & Loraine Zweegman & Family Lisa, Brian, Lance & Greg. 9265 Double Ditch Rd., Lynden 98264. Phone (206)354-4669. Farm located 3 miles north of Lynden, 1/2 mile east of Guide Meridian. Purebred Guernseys since 1916. 80 milking cows, TPE herd.

3. **VALLEY GEM FARMS INC.,** Roy, Gina, Brandon, Brady and Brock Grewe; Dan Grewe. P. O. Box 97, Arlington 98223. Phone Barn (206)435-2020 or Home 435-3022. Farm located at Exit 208 I-5, turn right on Hwy. 530 for 3 1/2 miles. Turn right on Hwy. 9 and go 300 feet then turn right and follow driveway to barns. 110 milking cows. TPE herd.

4. **WANDER LUST GUERNSEYS,** Lester H. Faler. 247 W. 4th, Arlington 98223. Phone (206) 435-2020. Cattle housed at Valley Gem Farm in Arlington, WA. 10 milking cows. TPE herd.

5. **WILL-O-WEST GUERNSEYS,** Lewis and Don Van Mersbergen. 906 Pangborn, Lynden 98264. Phone (206)354-2730. Farm located 2 miles northeast of Lynden. 25 milking cows. DHI herd.

WEST VIRGINIA

President: Richard Cronin, Rt. 1, Box 130, Jane Lew 26378. Phone (304)269-7911
Vice-President: Don Nay, Jane Lew 26378.
Secretary: Becky Cronin, Rt. 1, Box 130,

Jane Lew 26378. Phone (304)884-7215.

Treasurer: Page Wright, Sheperdstown 25443.

1. **WHEATLAND FARM,** Gilbert P. Wright Jr. RR 1, Box 850, Shepherdstown 25443. Phone (304)876-6530. Farm located 7/10 mile east of Shepherdstown, turn left on Rt. 31, first farm on right. 130 milking cows, DHI herd.

WISCONSIN

President: Richard Schomburg, W3411 Fennigkoh, West Salem 54669. Phone (608)786-1196.

Vice-President: Rene Harder, Rt. 3, Neillsville 54456. Phone (715)743-2434.

Executive-Secretary: Gary Preston, South 602 Sand Rd., Mondovi 54755. Phone (715)926-5787.

Treasurer: Phillip Sherry, Rt. 4, Viroqua 54665. Phone (608)675-3534.

1. **ALN FA DALE FARM,** Gary, Nancy and Eric Bymers. 7676 Mill Creek Dr., Marshfield 54449. Phone (715)387-3698. Farm located 4 miles east of Marshfield on US Hwy. 10, 1 mile south on Co. Tr. T, left on Mill Creek Dr., first place. 65 milking cows, DHI herd.

2. **BERNDT'S GUERNSEY FARM,** Virgil and Janet Berndt. 5522 Scenic Rd., Lancaster 53813. Phone (608)723-2669. Farm located 3 miles north of Lancaster on Hwy 61. 25 milking cows, DHI herd.

3. **BETHCLIFF GUERNSEY FARM,** Clifford W., Beth and William Klemm. E10003 Hootowl Rd., Baraboo 53913. Phone (608)522-4905. Farm located 2 1/2 miles west of Baraboo on Co. Tr. W, 1 mile west on Hootowl Rd. 85 milking cows.

4. **BREEZY KNOLL FARM,** Dominic Pritzl. 14214 Hilltop Rd., Cato 54206. Phone (414)775-4242. Farm located 1 mile south of Cato on J, 1/4 mile west on Hilltop Rd. 38 milking cows, TPE herd.

5. **CENTURY HILL FARM,** Joseph and Marion Williams; David and Susan Williams and Family. S11 W28228 Hwy 18, Waukesha 53188. Phone Joseph (414)542-6474 or David 547-0893. Farm located 2 miles west of Waukesha on Hwy 18 at Hwy. DT. 35 milking cows, TPE herd.

6. **COULEE CREST FARM,** Donald, Dorothy, Scot, Jill and Kurt Peterson. Rt. 2, Box 169, Cashton 54619. Phone (608)654-7889. Farm located 5 miles west of Cashton, just off Hwy 33 then south 1/2 mile or 7th Avenue. 60 milking cows, TPE herd.

7. **COULEE VIEW FARM,** Floyd and Joyce Kleven. Box 90, Eastman 54626. Phone (608)874-4378. Farm located 1 mile east of Eastman on Shanghi Ridge. 36 milking cows, TPE herd.

8. **COZY NOOK FARM,** Tom and Joan Oberhaus. W309 S630 Maple Ave., Waukesha 53188. Phone home (414)968-2573 or farm 968-3252. Farm located 6 miles west of Waukesha on Hwy 18, north side. 50 milking cows, TPE herd.

9. **ENGELWOOD FARMS,** Bob, Bonnie, Julie, Jim and Michael Engel. Rt. 2, Box 201, Shawano 54166. Phone (715)526-5726. Farm located 4 miles north of Shawano. 50 milking cows, DHI herd.

10. **FAIR OAKS FARMS,** Weldon, Margaret and Bruce Peterson. N10241 Cty. W, Malone 53049. Phone (414)795-4117. Farm located 8 miles north of Fond du Lac ln 151, 1/4 mile east on W. First farm on left. 6 milking cows.

11. **FLORA FARM,** Harold and Virginia VanPatter; Jim and Ann VanPatter. P.O. Box 206, Glen Flora 54526. Phone (715)322-5593 or 322-5570. Farm located south of Glen Flora off Hwy. 8 on Co. B, first left. 50 milking cows, TPE herd.

12. **FORESIGHT GUERNSEY FARM,** Art and Joanne Wesener and Family. 11215 S. Cleveland Rd., Cleveland 53015. Phone (414)693-8063. Farm located I-43 to Cleveland Kiel exit, west 1/2 mile to Union Rd., south 1 mile then west 2 miles on Cleveland Rd. 75 milking cows, TPE herd.

13. **FOUR WINDS FARM,** Clark and Joy Vilter. N56 W30020 Hwy. K, Hartland 53029. Phone (414)367-2803. Farm located 1/4 mile north of Hartland on the corner of Co. Hwys. K and E. 35 milking cows, TPE herd.

14. **GOLDEN KNOLL FARM,** Morris and Norman Bradley. N2327 Frommader Road, Ft. Atkinson 53538. Phone (414)593-8603 or 593-8593. Farm located 9 miles east of Ft. Atkinson on Hwy. 106, 1/2 mile south on Frommader Rd. 70 milking cows, DHI herd.

15. **GREEN MOOR FARM,** Richard and Barbara Schomburg. W3411 Fenn Road, West Salem 54669. Phone (608)786-1196. Farm located 3 miles south of West Salem on Fennigkoh Rd. 47 milking cows, TPE herd.

16. **GURN-Z-MEADOW FARM,** Bill, Kathi, Julie, Kristi and Jenny Orchard. S109 W39186 Hwy. 67, Eagle 53119. Phone (414)594-3506. Farm located 4 miles south of Eagle on Hwy. 67. 50 milking cows.

17. **HANSEN FARM,** Gary and Kristie Hansen and Family. W8450 Co. Hwy. A, New Lisbon 53950. Phone (608)562-5251. Farm located 1 mile west of New Lisbon on Cty. A. 60 milking cows, TPE herd.

18. **HAPPY HOLLOW FARM,** George, Doris and Robert Peterson. 481-290th Street, Wilson 54027. Phone (715)772-4536. Farm located off I-94, south on Hwy. 128 to first crossroads, 1 mile west, 1/8 mile south. 50 milking cows.

19. **HOARD'S DAIRYMAN FARM,** W.D. Hoard Co. N2856 Hwy. 89, Ft. Atkinson 53538. Phone (414)563-4822. Farm Manager Alan Christian, Herd Manager Andy Wyse. Farm located 1/2 mile north of Ft. Atkinson on Hwy. 89. 100 milking cows. TPE herd.

20. **JANDON GUERNSEYS,** Don and Jan Behringer. Rt. 3, Box 173, Osseo 54758. Phone (715)983-5584. Farm located 9 miles south of Osseo on Hwy. 53. 40 milking cows, TPE herd.

21. **JARIS HILLS FARM,** Jim, Doris and Ed Bollech. 1318 Schweizer Rd., Athens 54411. Phone (715)257-7641. Farm located 1 1/2 miles north of Athens on Hwy. 97 to Schweizer Rd., 1/8 mile west on Schweizer Rd. to farm. 23 milking cows, TPE herd.

22. **JENSGOLDEN JUNCTION,** Dale and Teressa Jensen; Trent and LeAnn Jensen; Kirsten and Kevin Klugow. Rt. 1, Box 284, Amery 54001. Phone (715)268-8711. Farm located 9 miles west of Turtle Lake on US 8, then north on E 1/10 mile. 105 milking cows, TPE herd.

23. **KADENCE GUERNSEY FARM,** Dennis and Mary Kaye Dorn. N8341 Zentner Rd., New Glarus 53574. Phone (608)527-2573. Farm located 4 miles west of New Glarus on Hwy. 39 and south 1 1/2 mile on Zentner Rd. 65 milking cows. TPE herd.

24. **LAESCHLAND FARM,** Phil and Joyce Laesch and Family. W2286 Cty. Rd. A, Curtiss 54422. Phone (715)654-5554. Farm located 4 miles west of Dorchester on Co. Tr. A. 50 milking cows, TPE herd.

24. **LANTZ FARM,** Jon and Jamie Lantz.. N5683 530th Street, Ellsworth 54011. Phone (715) 273-6074. Farm located 4 miles east of Ellsworth on Hwy. 63 to 570th Avenue. Go south 1 mile. Farm on right.

25. **LEVEL GOLD FARM,** Lyle and Liz Jensen. 692 180th Ave., Balsam

WISCONSIN

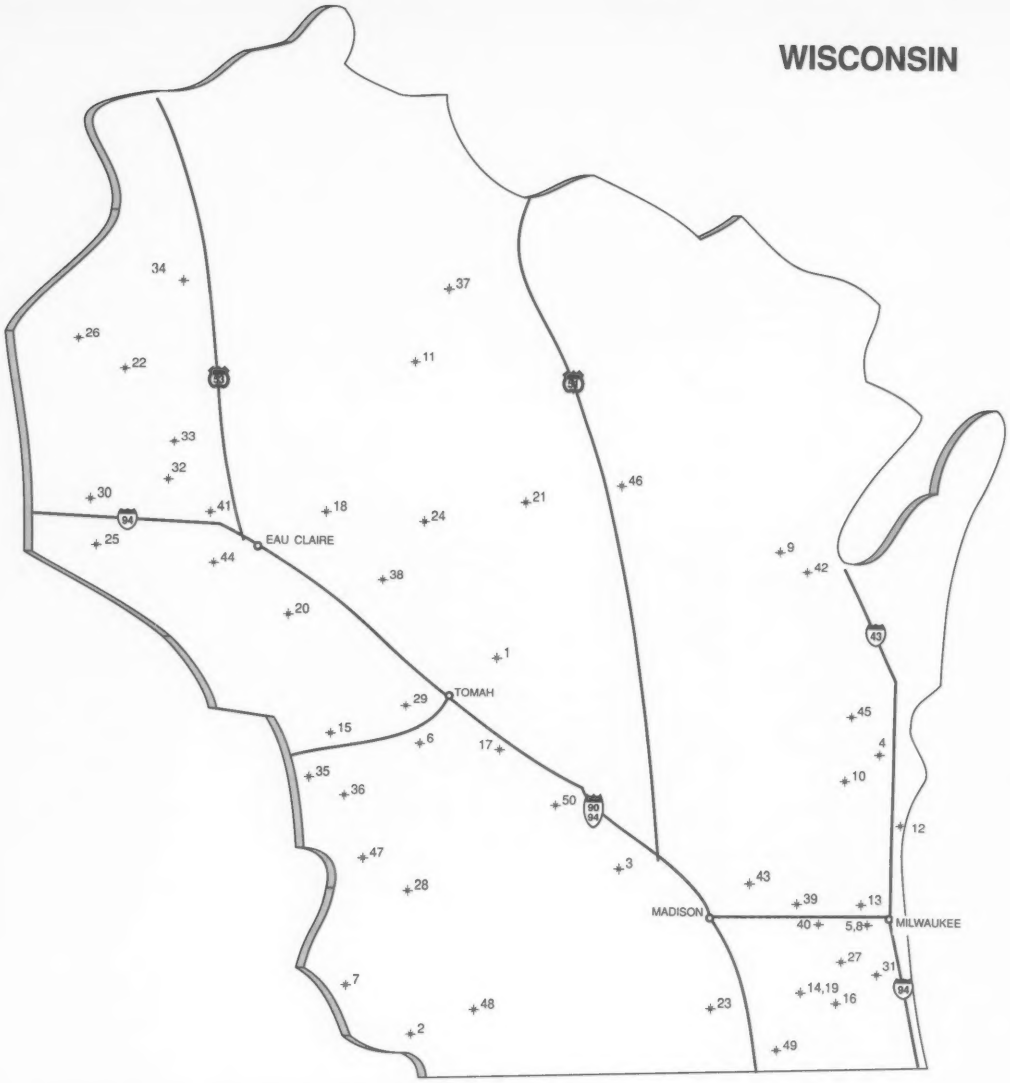

WASHINGTON

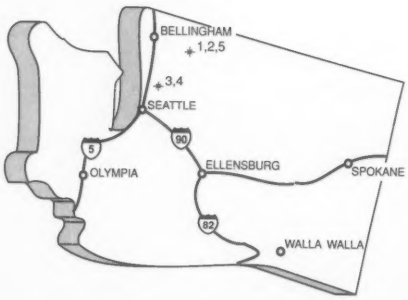

WEST VIRGINIA

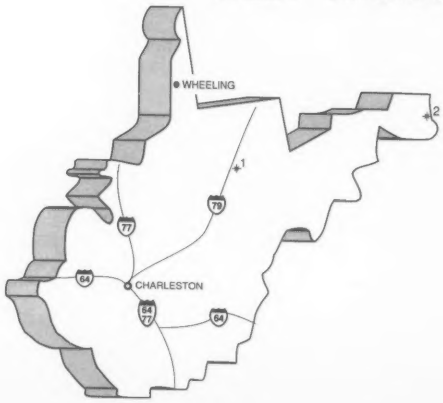

Lake 54810. Phone (715)857-5405 or 857-5372. Farm located from US 8, go north 5 miles on Co. E, east 1 mile on 180 Ave. 65 milking cows, TPE herd.

26. **LONE ACRES FARM,** Frederick, Mareth, Bruce and David Kipp. P.O. Box 291, North Prairie 53135. Phone (414)392-2215. Farm located north of North Prairie on Hwy. ZZ between Hwys. 59 and E. 48 milking cows, TPE herd.

27. **LOYAL ACRES FARM,** LaVon and LeRoy McKittrick. Rt. 2, Box 2656, Soldiers Grove 54655. Phone (608)538-3129. Farm located 5 miles east of Readstown on US 14 to Skips Repair, then 1 mile south on town road. 45 milking cows, TPE herd.

28. **MANY HILLS GUERNSEY,** Larry McCabe and Family. Rt. 1, Box 324, Blair 54616. Phone (608)525-7387. Farm located 5 miles south of Blair and hwy. 53. 20 milking cows, TPE herd.

29. **MISTY MEADOWS GUERNSEY FARM,** Randy, Kelly, Christopher, Curt, Janelle, Jake and Jaclyn Peterson. 481 CR NN, Wilson 54027. Phone (715)698-2299. Farm located exit 28 off Express I-94, south 500 feet, west 2 miles, 1/4 mile south, first place. 30 milking cows, TPE herd.

30. **NORTHS GUERNSEY FARM,** Dennis, Eileen, Mike, Jason and Valerie North. 33608 Territorial Dr., Mukwonago 53149. Phone (414)534-3226. Farm located off Hwy. L, 1/8 mile south on Co. Tr. O, east 1/8 mile on Territorial Dr. 45 milking cows, TPE herd.

31. **NORTH SIDE FARM,** Gordon and Helen Gotlibson; Debra Gotlibson; Dennis and Julie Gotlibson and David, Ashley and Nicole. Rt. 1, Box 1257, Elk Mound 54739. Phone (715)235-7455. Farm located west of Elk Mound on Hwys. 12 and 29, then north on Ney Rd. and Co. Hwy. E. 68 milking cows, TPE herd.

32. **PHIL AUD GUERNSEYS,** Phil, Audrey and Tom Hellendrung. 128 10th St., Ridgeland 54763. Phone (715)455-1448 or 455-1830. Farm located 5 miles northwest of Ridgeland on Co. Tr. A to 10th St. and south to farm. 40 milking cows, DHIA herd.

33. **PINECREST ACRES GUERNSEYS,** Robert and Kenneth Gonske. 1694 20th Ave., Rice Lake 54868. Phone (715)234-4268, 234-8362 or 234-4309. Farm located 1 mile west and 1 mile south of Hwys. 53 and 48 Interchange. 150 milking cows, DHIA herd.

34. **REGAL HILLS GUERNSEYS,** Kenneth, Judy, Brent and Aaron Clements. Rt. 1, Stoddard 54658. Phone (608)457-2406. Farm located 2 miles east of Stoddard, turn left on Proksch Rd. 50 milking cows, TPE herd.

35. **RENART GUERNSEY FARM,** Art Theige and Family. Rt. 2, Box 100, Westby 54667. Phone (608)452-3955. Farm located 4 miles south of Coon Valley on Co. Tr. B, 6 1/2 miles from Westby on Hwy 14 to Tower, turn left. 50 milking cows, DHI herd.

36. **ROYAL ACRES FARM,** Ed and Lori Jasurda and Family, Frank and Donna Jasurda. N7822 Murphy Lake Lane, Phillips 54555. Phone (715)339-4929. Farm located 5 miles east of Phillips on Cty. D, then south on Murphy Lake Lane. 60 milking cows, TPE herd.

37. **STRAUCH GUERNSEY FARM,** Ron and Carol Strauch and Family. Rt. 2, Box 201, Augusta 54722. Phone (715)286-5293. Farm located 4 miles southwest of Augusta on HH. 40 milking cows, OS herd.

38. **TAG LANE FARM,** Thomas and Elaine Griswold and Family, Kevin and Christine Griswold. N8934 River Valley Rd., Ixonia 53036. Phone (414)261-9067. Farm located on River Valley Rd., 2 miles north of US Hwy. 16 at Ixonia. 78 milking cows, TPE herd.

39. **TAMARACK FARM,** Ken, Linda and Brad Lurvey. 36517 Hwy. D, Dousman 53118. Phone (414)965-2290. Farm located 1/4 mile west of Hwy. 67 on Hwy. D, 8 miles south of I-94. 36 milking cows, TPE herd.

40. **TRUAX PRAIRIE FARM,** Dale and Barbara Shiffer. 5505 Kane Rd., Eau Claire 54703. Phone (715)874-5002. Farm located I-94 Exit 59, 1 1/2 miles east to Kane Rd., 3/4 mile north. 50 milking cows.

41. **TWIN L FARM,** Jack L. Krull. N9625 Krull Rd., Bonduel 54107. Phone (414)525-2732. Farm located 1 mile north of Nichols on Krull Rd. 80 milking cows, TPE herd.

42. **TWIN VALLEY FARM,** Joseph and Bonnie Spoke. N7080 Newville Rd., Waterloo 53594. Phone (414)648-8640. Farm located 3 miles west of Lake Mills and just south of I-94. 64 milking cows.

43. **VALLEY VIEW ACRES,** Watford Seguin Jr., and Larry Seguin. S14110 County Road I, Eleva 54738. Phone (715)878-4153, 878-4030 or barn 878-4008. Farm located 3 miles north of Eleva on Hwy. 93, right on Co. Tr. I, 3 1/2 miles. 110 milking cows, DHI herd.

44. **VICLAND FARM,** Vic, Chris and Colleen Voigt. 628 Hwy. W, Reedsville 54230. Phone (414)772-4235. Farm located 4 miles south of Reedsville on Hwy. W.

45. **WEDENS DAIRY FARM,** Lyle, Karen, Neal and Kris Weden. 14960 Landing Rd., Wausau 54401. Phone Lyle (715)446-3532 or Neal 446-2272. Farm located 10 miles east of Wausau to Hwy Q, 2 miles north to Landing Rd. 65 milking cows, TPE herd.

46. **WESGRAY GUERNSEYS,** Wesley, Grace and Darrel Clark. Rt. 2, Box 186, Viola 54664. Phone (608)538-3156. Farm located 5 miles east of Readstown on Rt. 14 to Drake Road then 1st farm north. 50 milking cows.

47. **WIL CLAR FARM,** William Polkinghorn and Family. 2468 Drinkwater Rd., Montfort 53569. Phone (608)623-2526 Farm located 1 mile southeast on Co. Tr. B to Drinkwater Rd., south 2 miles. 30 milking cows, TPE herd.

48. **WOODALE GUERNSEY FARM,** Robert Woodman and Ronald Woodman. 1812 S. Van Allen Rd., Janesville 53546. Phone (608)752-3263. Farm located 5 miles east of Janesville, 3/4 mile south of US 14 on Van Allen Rd. 72 milking cows, DHI herd.

49. **ZIRKMEAD GUERNSEY FARMS,** David, Patty, Julie and Paul Zirk. 31st Ave., Elroy 53929. Phone (608)463-7468. Farm located 5 miles out of Elroy, take Mack Valley Rd. to Co. W. and turn right, then left on 31st Ave. TPE herd.

CANADA

1. **CANADIAN GUERNSEY ASSOCIATION.** Vivian Macdonald, Manager, Secretary. 368 Woolwich St., Guelph, Ontario N1H 3W6. Phone (519)836-2141.

2. **MAPLEHURST FARM,** The Ken Forster Family, RR 2, Lynden, Ontario L0R 1T0. Phone (416)648-3655. Farm located on Hwy. 52, 2 mile north of Hwy. 2 and 2 miles south of Copetown. Between Brantford and Hamilton. 53 milking cows, DHIA herd.

3. **PERTH COUNTY CATTLE COMPANY,** Victor and Maria Daniel. P.O. Box 26, Kirkton, Ontario N0K 1K0. Phone (519) 229-6310 or Fax (519) 229-6292. A multi-breed dairy company.

4. **ROTHIEMAY GUERNSEY FARM,** Bruce & Sarah Mitham and Family. RR 1, Norton, New Brunswick,

Canada. E0G 2N0. Phone (506)485-2059. Farm located 4 miles north of Norton on #124, left on Upper Midland Rd., 2 miles then left on Ravine Rd., first farm on right. 80 milking cows, ADLIC herd.

A. I. ORGANIZATIONS

21ST CENTURY GENETICS COOPERATIVE, 100 MBC Drive, Shawano, WI 54166, Phone (715)526-2141. Located 1 mile west of Shawano on St. Hwy 29.

AMERICAN BREEDERS SERVICE, P.O. Box 459, DeForest, WI 53532. President Jack E. Shelton. Phone (608) 846-3721. Customer Service 1-800-ABS-STUD. Located 10 miles north of Madison off of I90/94 at the County "V" exit. Tour hours: 9:00 a.m. to 2:00 p.m. CST, Monday - Friday.

FEDERATED GENETICS, Partnership of Atlantic Breeders Cooperative, Eastern Artificial Insemination Cooperative and Louisiana Animal Breeders Cooperative. 1581 Apollo Dr., Lancaster, PA 17601. Phone (717)569-7888. Located at Junction of Rt. 283 and 741.

NOBA, INC., 752 E. St. Rt. 18, Tiffin, OH 44883. Phone (419)447-6262. Located east of Tiffin on SR 18.

SELECT SIRES, INC., 11740 US 42, Plain City, OH 43064-0143. Blaine Crosser, Guernsey Sire Analyst. Phone (614)873-4683. Located on Hwy. 42 between Delaware & Plain City, OH.

SIRE POWER INC., RD 2, Box 20,, Tunkhannock, PA 18657. Phone (717)836-3168. Fax (717)836-3168. Located 1 mile south of Tunkhannock on Rt. 29.

TRI-STATE BREEDERS COOPERATIVE, Your Accelertaed Genetics Source. Administrative Headquarters, E10890 Penny Lane, Baraboo, WI 53913. Phone (608) 356-8357 or (800) 451-9275, Fax (608) 356-4387. Located 5 miles north of Baraboo on Hwy. 12. Production Headquarters, Route 2, Box 50, Westby, WI 54667. Phone (608) 634-3111 or (800) 752-1097, Fax (608) 634-2295. Located 1/2 mile south of Westby on Hwy. 14.

WORLD-WIDE SIRES, Richard Denier, Executive Vice-President. P.O. Box 149, Hanford, CA 93232. Phone (209) 584-9281, Fax (209) 584-2003.

PHOTOGRAPHER

AGRI-GRAPHICS, LTD., The Picture People. 109 5th Avenue, New Glarus, WI 5. Phone (608) 527-5663, Fax (608) 527-5676. Kathy DeBruin Hayes, New Glarus, WI. Phone (608) 527-2912. Craig Johnson, Henryville, IN. Phone (812) 294-1752. Julie Delavergne, Columbus, OH. Phone (614) 451-8994. Eileen DeBruin, Pleasant Prairie, WI. Phone (315) 694-6555. Susan Kelly, Millbrook, NY. Phone (914) 677-8821. Judy Black, Tyrone, PA. Phone (814) 684-3907. Lisa Cooper, Linwood, KS. Phone (913) 723-3472.

INDEX

Use this index to find the farm name and state when you know only the owner's name. This index was compiled using the first name which appears in the listing. It is therefore not a complete listing of all people who are included in the Directory, but rather a handy reference to help you find farms.

Abrahamson, David
Da-Mar Guernseys, MN
Alden, Erol
Alden Farms, IL
Alexander, Harold E.
Sunnyside Farm, NY
Anderson, David
Up The Creek Farm, MN
Anderson, Sherwood
Sher-Beck Farm, NY
Andrade, Bill
Diamond B Guernseys, CA
Arnold, John
Cedar Way Farm, IA
Askew, Bill
Askew Farms, CA
Ayars, John
Land Of Living, OH

Barger, Donald
Mayflower Farm, OH
Bates, James
R-Way Farm, OH
Behringer, Don
Jandon Guernseys, WI
Bentley, Allan
Suneslope Farm, IA
Berndt, Virgil
Berndt's Guernsey Farm, WI
Berning, Walter
Green Wave Guernseys, MN
Berousek, Ernie
Lily Lane Farm, OK
Berryman, Stuart
Berryman Farm, KY
Bigelow, Donald A.
Royal Terrace Farm, VT
Blades, Wayne
Waymar Guernseys, MO
Boesche, Jim
Boesche Guernsey Farm, IL
Bolin, Dave
Beaver Creek Farm, IA
Bollech, Jim
Jaris Hill Farm, WI
Bosch, Carl
Kilchona Farm, OR
Bradley, Morris
Golden Knoll Farm, WI
Brubaker, Daniel W.
Shenmont Farms, VA
Brubaker, E. Cline
Blackwater Valley Farm, VA
Buck, Gabrielle
Mt. Ararat Farms, MD
Burgess, Diane
Burgess Farm, VT
Bymers, Gary
Aln Fa Dale Farm, WI

Calhoun, John L.
Rosendahl Farm, NY
Calvin, Kenlee
Marlee Guernsey Farm, MO
Chapman, Jim
Platte Meadow, NE
Chupp, E. J.
Chupps Guernsey Farm, OK
Chupp, Johnny
Green Country Guernseys, OK
Church, Craig
Oak Knob Guernsey Farm, IA
Clark, Wesley
Wesgray Guernseys, WI
Clements, Kenneth
Regal Hills Guernseys, WI
Cochard, Dave
Arrow Head Guernseys, MO
Coon, Dirck
Smithfield Guernseys, NY
Cox, Edgar A.
Cla Vale Farm, OH
Cross, Gene
Cross Lea Guernseys, MN
Crosser, Zada
Bla-Arl Farm, OH
Crowgey Jr., John H.
Ham Farm, VA

Daniel, Victor
Perth County Cattle Co., CN
Davidson, Ray
Davidson's Farm, OH
DeForest, Lynn
Acres Of DeForest, MI
DeForest, Wayne
Waylene Acres, MI
DeLaet, Paul
Our Homestead Farms, OH
Derr, Joseph
Mona Lou's Farm, OH
Dillon, Jim
Viele Acres, MI
Doody, Robert
R-Lyn Farm, MD
Dorn, Dennis
Kadence Guernsey
Farm, WI
Dornak, Marvin
Dornak Dairy, TX
DuPont, John E.
Liseter Farm, PA

Elliott, Mike
Whiteshield Creek, OK
Engel, Bob
Engelwood Farms, WI

Erdman, Myron
Myown Guernsey Farm, IL
Estes, Gary
Shady View Farm, MO

Faler, Lester
Wanderlust Guernseys, WA
Fix, Larry
Fix Registered Guernseys, IL
Fleming, Paul
Flemingdale, NY
Flohrs, Oren V.
KBoss Guernsey Farm, MN
Foremost Guernseys, MO
Forster, Ken
Maplehurst Farm, CN
Frankenbach, Kevin
Frankenbach Guernsey Farm, MO
Frankenbach, Marjorie
Hill Lakes Dairy, MO
Franks, Thomas J.
Fra Hib Dairy, IN
Fuchs, Michael
Boulder Creek Farm, MN
Fulton, Rob & JoJo
Pat Mar Ranch , CA
Fyrciak, George
Ridaho Farms, MI
Garber, Ray M.
Brookside Guernseys, PA
Gill, Edward
Gill Farm, OH
Gonske, Robert
Pinecrest Acres Guernseys, WI
Goodman, Merlin
Mer-Don's Farm, OH
Gosser, Wayne
Gosser Guernseys, KY
Gotlibson, Gordon
North Side Farm, WI
Graf, William A.
South Lane Farm, IA
Greer, Charles
Three G Guernseys, OH
Grewe, Roy
Valley Gem Farms Inc., VA
Griffith, Michael
Pleasant Point Dairy Farm, CA
Griggs Jr., Robert C.
Golden Dew Farm, OK
Griswold, Thomas A.
Tag Lane Farm, WI
Grove, Harold
Lane View Farm, IL
Grusenmeyer, Leo
Benchrock Farm, OH
Guyer, Herbert
Hi-Field Farm, PA

Hamm, Marvin
Myrtledale Farm, SC
Hansen, Gary
Hansen Farms, WI
Harrell, Eric
Carol Acres Guernsey, TN
Hawker, Deloy
Hill Krest Farm, ID
Hawker, G. Edgar
Three Brooks Farm, MD
Hayes, Bill
Whispering Pines Farms, OH
Hays, Richard
Haysetts Farm, NE
Heinemann, Kenneth
Goldenrose Guernsey Farm, IA
Heins, Ron
Amber Rae Guernseys, MN
Heitke, Barton
Knife Lake Guernsey Farm, MN
Heitman, Alan
Oak Dell Farm, IA
Hellendrung, Phil
Phil Aud Guernseys, WI
Hemsarth, Bruce
Greenwood Guernseys, PA
Henton, Donald D.
Peaceful Valley Farm,PA
Hill, Harold
Hillview Acres, PA
Hjetland, Nancy
Pure Gold Guernseys, KS
Hoards Dairyman Farm, WI
Holcomb, Lee
Leemin Premium Dairy, FL
Holcomb, Robert
Holcombs Guernsey Farm, NY
Houser, Richard L.
Tri-Haven Farm, IN
Huilman, James
Mt. Zion Guernsey Farm, IL

Jansen, Wilbur
Wil-Rene Farms, OR
Jasurda, Frank
Royal Acres Farm, WI
Jensen, Dale
Jensgolden Junction, WI
Jensen, Lyle
Level Gold Farm, WI
Jirousek, Dean
Oak Leaf Lawn Farms, MN
Josi, Bill
Wilsonview Dairy Inc., OR

Keefer, Forrest
Riverwood Farms, IN
Kent, Anne Marie
Merry Meadows, NY
Kessler, Arnold
Bay Meadow Farms, CA
Kiechle, Carl
Kiechle Farms, NY
Kipp, Frederick
Lone Acres Farm, WI
Kirklin, Steve
Walnut Manor Farm, MI
Klemm, Clifford W.
Bethcliff Guernsey Farm, WI
Kleven, Floyd
Coulee View Farm, WI
Kohler, Lee
Marodore Farm, OH
Konecky, Tom
Beauty View Farm, NE
Krull, Jack L.
Twin L Farm, WI
Kunz, John
Dolly Run Farm, PA

Laesch, Phil
Laeschland Farm, WI
Lambrecht, Paul
Lambrecht's Guernsey Farm, IN
Lancaster, Mike
Olympic View Farm, WA
Langenkamp, Charles
Country Lane Farm
Langenkamp, Dale A.
Dale's G Guernseys, OH
Lantz, Jon
Lantz Guernsey Farm, WI
Larssen, Jim
Wapsi Acres Guernseys, IA
Laska, Ben
Breezy Point Farm, MN
Lehman, Craig
Lehman Dairy Farm, MO
Lincoln, Rolly
Lincrest Farms, ID
Lindgren, Timothy J.
Coteau Hills Guernseys, SD
Lindley, Leroy
Sande-Hill Farm, OH
Littlefield, Clarence
Littlefield Farms, NY
Loveless, Mark
Lana's Place Guernseys, IN
Luebke, Tom
Edgewater Meadows
Guernsey Farm, MN
Lurvey, Ken
Tamarack Farm, WI
Lutz, Herby D.
SC Sunny Day Farm,SC

Madsen, Linda
Milky Way Farm, CA
Mann, Alan
Abiqua Acres, OR
Marchezak, John
Twin Brook Farm, PA
McCabe, Larry
Many Hills Guernsey, WI
McClelland, Norman P.
Shamrock Farms
Company, AZ
McDowell, Gordon
McDowell Farms, KY
McKittrick, LaVon
Loyal Acres Farm, WI
McMonigle, Charles
Skyline Guernsey Farm, ID

Meinershagen, Alan
Lindahl Guernseys, MN
Miller, Clarence
Rockiridge Farm, AR
Miller, Jerry
Circle Drive Farms, IN
Miller, Rueben
Pine Grove Guernseys, OH
Mills, Fred
Marfred Farm, SC
Mitham, Bruce
Rothiemay Farm, CN
Mithoefer, Dan
Lor Dan Guernseys, IN
Moore, Bill
Lavon Farms, TX
Moser, James. H.
Oakland Farm, PA
Moss, Eldon
Eljo Farm, IA
Mozier, John O.
Mozier Farm, KS
Mungles Family
Mungle's Guernsey Farm, OK
Myhre, Paul
Golden Whey, MN

Nedrow, Kevin
Nedrow Farms, NY
Nelson, Dennis
Nells Glow Guernseys, CA

Neuroth, Terry
Three Ledges Farm, NY
North, Dennis
Norths Guernsey Farm, WI

Ober, Leslie C.
Oberland Farms, OH
Oberhaus, Tom
Cozy Nook Farm, WI
Offenheiser, Charlice
Derinda Guernsey Farm, IL
Olsen, Kenneth H.
Greenhill Farm, MN
Olslund, James
Riverbend Farm, MN
Orchard, Bill
Gurn-Z-Meadow Farm, WI

Parrott, Jerry
J-Mar-Nell Farm, MO
Peake, Kenneth
Claravale Guernsey Farms, CA
Pease Jonathan
Maple Grove Farm, VT
Pease Jr., Clinton L.
Catoctin Guernseys, VA
Peck, William
Welcome Stock Farm, NY
Peterson, Donald
Coulee Crest Farm, WI
Peterson, George
Happy Hollow Farm, WI
Peterson, Randy
Misty Meadows Guernsey Farm, WI
Peterson, Weldon
Fair Oaks Farms, WI
Pifer, Warren D.
Paradise Acres, PA
Polkinghorn, William
Wil Clar Farm, WI
Pritzl, Dominic
Breezee Knoll Farm, WI

Rankin, Walter
Rankin Farms, IL
Rasband, J. Mack
Mari-Mac, NM
Record, Walter
Recordridge Farm, NH
Richardson, John
Balmoral Farms, OH
Riggs, Lee M.
Green Ridge Farm, IN
Ripley, Roland
Ripley Farms, NY
Roberson, DVM, R.J.
American All-Guernseys, MO
Roedl, Jacob
Muffet Twin Acre Guernseys, IL
Roeschley, John
Roes-Mor Farm, IL
Roush, Mary
Locust Grove Farm, OH

Sack, Jim
Boehle Guernsey Farm, KS
Salava, John
Atlasta Farm, KS
Sanborn, Doug
Peb-L-Brook Farms, MI
Schnebly, John B.
Crown Stone Farm, MD
Schomburg, Richard
Green Moor Farm, WI

Seguin Jr., Watford
Valley View Acres, WI
Sherman, Kenton
Sherma Farm, OH
Shiffer, Dale
Truax Prairie Farm, WI
Shoemaker, Kenneth
White Plains Dairy Farm, PA
Siedschlag, Herman
English Prairie Farm, IL
Silacci, Donald V.
Sildon Farms, CA
Skaar, Chris W.
Pine Ridge Farm, MN
Slater, David G.
Slatedale Manor, MD
Smith, Delbert
Changing Acres, IA
Smith, Richard
Maple Knoll Farms, PA
Smith, Robert
Lebanon Valley Farm, PA
Solum, Daniel
Solum Guernseys, MN
Spies, James R. Jr.,
Level Square Associates, MD
Spoke, Joseph
Twin Valley Farm, WI
Spurrier, Paul E.
Anovadale Acres, MD
Staehley Brothers
Valley Veue Farms, OR
Stanton, Douglas R.
Old Homestead Farm, AZ
Staupe, Sanford
Crown Hill Farm, MN
Stewart, Rilley
Stewarts Milk Jug, MO
Stewart, Rollan
SS Grandview Farm,MO
Stilwell, Art
Stilwell Farm, NY
Stone, Timothy
Great Hill Dairy Inc., MA
Strauch, Ron
Strauch Guernsey Farm, WI
Sywassink, Donald
Idle Ne'er Farm, IA

Theige, Art
Renart Guernsey Farm, WI
Thomas, Jay
Brand-Jam Farm, OH
Thompson, Murray
Thompson Farm, VT
Thornwell Home and School for Children
Lushacres Farm, SC
Thurow, Robert J.
Pine Haven Guernsey Farm, MI
Tooley, Richard
Toolite Farm, NY
Trotter, James
Trotacre Farm, PA
Turley, Ralph E.
Raemelton Farm Dairy, OH
Turley, Ralph, OH
Turner, Gordon G.
Sun Dale Farm, MI
Tyrrell, Howard
Oak Crest Farm, MN

Van Hove, Merlyn
Pine Drive Guernseys, SD

Van Mersbergen, Lewis
Will-O-West Guernseys, WA
VanPatter, Harold
Flora Farm, WI
Vergin, Jerome
Ridgeroll Guernsey Farm, MN
Vilter, Clark
Four Winds Farm, WI
Voigt, Vic
Vicland Farm, WI
Vos, Gary
Pleasant Valley Farm, IA

Wachtel, William
Spring Walk Farm, OH
Wagner, Audrey
Wagner Guernsey Farm, IL
Walther, Dan
Rolling Prairie Guernseys, IA
Waterman, Don
Ju-Dons Guernsey Farm, MO
Watson, Warren
Watson Farms, MI
Weaver, Truman
Yellow Creek Farm, IN
Weaver, Verl A.
Villa Crest Farm, IN
Weden, Lyle
Wedens Dairy Farm, WI
Weiss, Randy
Sunnydale Guernseys, IA
Wenger, Ronald E.
Valley Set Farm Guernseys, IN
Wesener, Art
Foresight Guernsey Farm, WI
Wheeler, Terry
Wheeler Acres, NY
Whitcomb, Lois
Wabanaki Guernseys, ME
Williams, Joseph
Century Hill Farm, WI
Winn, Albert
Winn Guernsey Farm, KS
Winterhof, Vernon
Winterhof Guernseys, IA
Wood, Alton
Sunset View, MN
Woodman, Robert
Woodale Guernsey Farm, WI
Woods, Lynn H.
Spring Crest Farm, NC
Wright Jr., Gilbert P.
Wheatland Farm, WV

Yoder, Melvin L.
Myrtle Creek Farm Inc., GA

Zirk, David
Zirkmead Guernseys, WI
ZumMallen, LeRoy
ZumMallen Guernsey Farm, OK
Zweegman, Leon
Rozelyn Farm, WA

AMERICAN GUERNSEY ASSOCIATION

Your Partners In Profit

AMERICAN GUERNSEY ASSOCIATION
7614 Slate Ridge Blvd., P.O. Box 666
Reynoldsburg, Ohio 43068-0666
Telephone (614) 864-2409; FAX (614) 864-5614

The Guernsey Gold Futurity

1996 National Futurity Rules and Entry Form

Eligibility: Patterned after the two-year-old Guernsey futurities of years past, the Guernsey Gold Futurity is a challenge to select and nominate heifers that will develop into the best three-year-old cows. This will be the tenth in a series of National Guernsey Gold Three-Year-Old Futurities. The 1996 entrants must be born between September 1, 1992 and August 31, 1993. The four payment deadlines are as follows: first payment, November 30, 1993; second payment, November 30, 1994; third payment, November 30, 1995 and fourth payment, September 1, 1996.

Futurity Location: The site of the previous year's largest national Guernsey show, providing that the respective show management consents.

Entry Procedure: Anyone may enter a Guernsey heifer by submitting a completed entry form (see form below) along with the specified entry fee. The following year these people will receive a notice for a second entry payment. This procedure will continue for the third and fourth payments. The animals for which four Futurity payments have been made and which have been appropriately entered at the national show where the Futurity will be held will be eligible to be shown in the Futurity. When a female entered in the Futurity is sold, it is the responsibility of the owner to notify the National Guernsey Gold Futurity, c/o the American Guernsey Association (AGA) of the change in ownership and to inform the buyer that this animal has been entered in the Futurity. It is then the responsibility of the buyer to submit subsequent fees in accordance with the rules and closing dates. The postmark shall determine eligibility of meeting the closing date requirements.

Entry Fees: First payment $3; second payment $5; third payment $10; fourth payment $25. When the nomination fees and subsequent payments in connection with the Futurity are received at the AGA, they are committed to the purse for this event and no refunds will be made. The only exception is that, should any condition arise which prevents the showing of this Futurity, the right is reserved to cancel the event and pay to the persons owning the females eligible at the time of cancellation their prorata share of all monies accrued in the Futurity cancelled after deduction of the actual expenses incurred by AGA in the administration of it.

Purse: Premiums will consist of entry fees minus administrative expense. Awards will be presented for the first- and second-place animals; first-place junior exhibitor; first-place animal bred and owned by the exhibitor; highest 305-day actual DHIR milk record in the top 20 animals; highest 305-day actual DHIR butterfat record in the top 20 animals; highest 305-day actual DHIR protein record in the top 20 animals; highest Cow Performance Index in the top 20 animals; highest placing individual sired by a bull proven through one of the four AGA-sponsored young sire groups and best udder.

Judge Selection: The futurity committee will select a judge from the list of those judges of all breed shows who will be present at the 1996 futurity location.

The health requirements will be the same as the show with which the event is held. The AGA will not be liable for the safety of animals or exhibits, exhibitors or their employees against robbery or damage. All entrants agree to be amenable to all rules and regulations of the sponsoring fair and of the National Guernsey Gold Futurity, c/o the AGA.

The AGA board of directors is, at all times, the governing body of this Futurity. All matters pertaining to the showing of the Futurity are subject to the rules and regulations of the fair sponsoring this show.

Official 1996 Three-Year-Old Futurity Entry Form

Name of Animal	Registration Number	Date of Birth

Number of animals entered _____ @ $3 = $_____

Applicant's Name _____

Address _____

_____

TOTAL ENCLOSED $_____

Submit By November 30, 1993 to
NATIONAL GUERNSEY GOLD FUTURITY
c/o American Guernsey Association
P.O. Box 666, Reynoldsburg, Ohio 43068

Reminder: Second payment 1995 entries and third payment 1994entries are due November 30, 1993.

They Just Get Better And Better...

Burgess Farm TF Lola, EX-91
#187 on the July 1993 high CPI list
7/93 USDA PTA
+1,299M +60F +$171 +40P +$169P
3-00 365D 20,140M 5.3% 1,069F 3.6% 723P
Proj. 4-09 305D 19,034M 915F 605P Act.
Lola has a son by *Mercury*, born November 1992, that is for sale. Contact us for more details.

Burgess Farm Penders Nancy, VG-88
#264 on the July 1993 high CPI list
7/93 USDA PTA
+1,264M +49F +$159 +41P +$160P
2-01 311D 15,640M 4.5% 708F 3.3% 521P
Proj. 3-11 305D 18,081M 785F 600P Act.
Due in January to *Magic*.

BURGESS FARM
Kathy, Diane and Duane Burgess
Box 53, Bradford, VT 05033
Telephone (802) 222-4047

CPI GOLDEN GIRLS

Beaver Creek Pender Beauty, D-72
Number 33 on the July 1993 high CPI list
7/93 USDA PTA: +1,602M +56F +$197 +51P +$197P
3-03 305D 16,290M 4.1% 672F 3.4% 546P

Kic Ben Ideals Geneva, VG-88
Number 108 on the July 1993 high CPI list
7/93 USDA PTA: +1,511M +45F +$108 +47P +$178P
Gold Star Cow
5-06 364D 21,320M 4.1% 881F 3.5% 749P

Beaver Creek Volcano Gwen, VG-83
Number 130 on the July 1993 high CPI list
7/93 USDA PTA: +1,295M +63F +$173 +43P +$176P
3-09 165D 12,220M 502F 379P RIP
305D 19,830M 852F 645P ME
Gwen's 6-month old son, sired by *Up The Creek Buttermost Fritz*, is available.

Beaver Creek Farm
"Where dairying is number one and Guernseys add to the fun"
DAVE, PAM, MATT, DAN & JAMES BOLIN
30707 180th Street, Clarksville, Iowa 50619-9628
Telephone (319) 278-4288

Rising To The Top...

#7 on the 7/93 high CPI list
Spring Walk BM Rosie, VG-89
7/93 USDA PTA
+1,805M +91F +$244 +51P +$234P
2-00 364D 19,800M 4.3% 847F 3.1% 620P
Sire: Lincrest Telestar Buttermost
Dam: Spring Walk Ettas Robin-ET, EX-90
Gold Star Cow
5-09 305D 25,930M 5.4% 1,390F 3.2% 833P
Rosie has a Perfecto son at Noba, Inc.
Owned with Mike Landers

#130 on the 7/93 high CPI list
Sherma Prince Ella Pam-ET, VG-87
7/93 USDA PTA
+1,192M +55F +$157 +45P +$167P
2-05 365D 17,300M 4.4% 768F 3.6% 627P
Sire: Rozelyn Pats Prince-ET
Dam: Sherma Admiral Ellens Ella-ET, EX-93
Gold Star Cow
4-10 365D 22,650M 4.6% 1,037F 3.6% 824P
Pam has a September 92 bull calf by Magic that is available for sale.

Sherma Farm
Kenton Sherman (419) 483-4737
Mike Kaltenbach (419) 465-2659
3930 Sandhill Rd., Bellevue, OH 44811

The WAVE Of The Future..

Number 168 on the 7/93 high CPI list
Century Hill Faye Ripple, EX-91
7-93 USDA PTA: +1,056M +58F +41P
Gold Star Cow
4-03 327D 21,710M 5.2% 1,129F 3.6% 789P
Sire: ***Dutch Mill Telestars Fayette***
Dam: GR-Rainbow Of Rolling Meadows, VG-81
5-07 345D 18,370M 4.8% 877F 3.5% 647P
Sire: Olympic View B Maverick

Century Hill Farm
S11 W28228 Hwy. 18, Waukesha, WI 53188
Joe & Marion Williams (414) 542-6474
David & Susan Williams (414) 547-0893
Two miles west of Waukesha

July 1993 Cow Performance Indexes

RANK	NAME	REC	REL	MILK	%F	FAT	$$	%P	PROT	P$REC	FS	REL	TYPE	REL	CPI
1	SPRING WALK VICTORYS STREAK - STREAK SYNDICATE OH	3	56	+1851	+0.06	+93	+250	-0.04	+58	+248	1	89	51	+2.6	56	+424
2	NELLS GLOW PENDER BIANCA - NELSON DENNIS E CA	2	52	+1657	-0.09	+62	+207	+0.04	+64	+223	2	79	56	+1.9	52	+422
3	GOLDEN WHEY FAYS ELLIE - MYHRE PAUL & RHONDA MN	2	48	+1518	+0.07	+79	+207	+0.02	+56	+218	2	84	55	+2.3	48	+398
4	TROTACRE FAYETTE LORETTA - TROTTER JAMES R PA	4	56	+2031	-0.30	+48	+232	-0.08	+59	+223	3	92	57	+2.9	56	+396
5	MYRTLEDALES ANDY HANNAH-ET - HAMM PERRY M SC	3	54	+2141	-0.24	+62	+253	-0.14	+54	+232	2	90	55	+3.9	54	+394
6	ROZELYN PRINCE JULIANN - ROZELYN FARM WA	1	42	+1555	+0.03	+75	+208	+0.07	+63	+227	2	80	49	-0.7	42	+393
7	TWIN L FARMS FAYETTE FARRAH - KRULL JACK L WI	3	55	+1776	-0.05	+73	+227	-0.06	+54	+223	4	90	59	+3.0	55	+391
	SPRING WALK BM ROSIE - SHERMA FARM & LANDERS MIKE OH	1	50	+1805	+0.06	+91	+244	-0.08	+51	+234	1	89	50	+3.1	50	+391
9	PINEBREEZE FRANKLY DELIGHTFUL - DEBAUGH TAMMY TINSLEY MD	2	50	+2026	-0.13	+72	+250	-0.11	+55	+236	3	88	58	+2.6	50	+390
	TOOLITE STORMYS A STRAWBERRY - TOOLEY RICHARD M NY	2	50	+1740	-0.08	+67	+219	-0.04	+55	+218	2	90	55	+2.9	50	+390
11	JENSGOLDEN VOLCANO HELEN - JENSEN DALE A WI	3	52	+1447	+0.05	+73	+196	+0.03	+55	+208	3	87	58	+2.3	52	+387
12	VALLEY OAKS IDEAL FOE - ORISIO RAYMOND JR OR	1	49	+1502	+0.14	+88	+213	+0.00	+52	+218	1	82	50	+2.4	49	+385
13	MYRTLEDALES ABLE HOPE - HAMM PERRY M SC	5	66	+1715	+0.06	+86	+232	-0.06	+52	+227	3	90	57	+2.3	66	+382
14	ROZELYN PATMAR P GINA-ET - ROZELYN FARM & FULTON JO JO MILLER WA	1	47	+1351	+0.07	+71	+185	+0.04	+53	+199	1	86	52	+2.8	47	+381
15	VALLEY FARMS MUFFIES MISSY - DUNNING H S NH	2	51	+1451	+0.02	+69	+193	+0.03	+55	+205	1	90	52	+2.0	51	+380
16	LILY LANE T PENDER PENNY-ET - BEROUSEK ERNEST R TRUSTEE OK	1	51	+1773	-0.04	+75	+228	-0.06	+53	+223	1	80	51	+2.3	51	+378
17	CROSS LEA PENDERS FLOSS-ET - NELSON DENNIS E CA	1	50	+1614	-0.13	+54	+197	+0.00	+56	+203	1	83	51	+2.3	50	+377
18	JENSGOLDEN FAYETTE ORIANNA - JENSEN DALE A WI	5	61	+1470	-0.02	+64	+191	+0.02	+54	+201	4	91	54	+2.2	61	+373
	CROSS LEA FAYETTES CHIC - CROSS GENE & FAMILY MN	3	62	+1228	-0.02	+53	+159	+0.07	+53	+179	2	88	56	+3.3	62	+373
	VALLEY OAKS FOXIES FONDA-ET - ORISIO RAYMOND JR OR	2	54	+1532	+0.13	+88	+216	-0.01	+51	+218	3	85	58	+1.9	54	+373
21	ROYAL ACRES ANDY JUSTINE - JASURDA FRANK WI	2	51	+1588	-0.03	+68	+205	-0.05	+48	+201	2	87	56	+3.9	51	+366
22	SHAMROCKS PENDER MIA - SHAMROCK FARMS COMPANY AZ	1	43	+1496	+0.05	+75	+202	+0.01	+54	+211	1	82	50	+0.8	43	+364
23	MYRTLEDALES B MOST HEATHER - MITHOEFER D+L+FAM & AYARS J+B+FAM IN	1	48	+1547	+0.12	+87	+216	-0.06	+46	+211	1	89	51	+3.2	48	+362
	TAG LANE IDEAL SIMONE-ET - GRISWOLD THOMAS A SR WI	1	43	+1268	+0.04	+63	+171	+0.03	+49	+183	1	88	50	+3.5	43	+362
25	SHENMONT FLORREN RESSIE - BRUBAKER DANIEL W VA	2	47	+1526	-0.05	+62	+195	-0.02	+50	+196	1	83	46	+3.0	47	+360
	VALLEY OAKS FOXIES FANCY-ET - ORISIO RAYMOND JR OR	2	54	+1518	+0.09	+81	+209	-0.02	+50	+211	2	84	56	+1.8	54	+360
27	BREEZY KNOLL P ELAINE - JENSEN DALE A & NEIL & KLUGOW KIRSTEN E WI	1	43	+1688	-0.11	+61	+209	-0.04	+52	+206	1	88	49	+2.1	43	+359
28	HAM FARM A DALES MONICA - HAM FARM ASSOCIATES VA	2	51	+1398	-0.11	+48	+171	+0.04	+54	+185	2	83	54	+2.0	51	+357
	BENCHROCK JANE FRETA - BENCHROCK FARM OH	1	46	+1534	-0.04	+63	+196	-0.02	+51	+199	1	79	48	+2.3	46	+357
30	FAIRVIEW IDEALS LORNA - GREWE GINA & LANTZ JAMIE WI	1	45	+1414	-0.03	+60	+182	+0.01	+50	+189	1	83	50	+2.8	45	+356
31	LAESCHLAND PENDER BILLIE JEAN - LAESCH PHIL WI	2	52	+1443	-0.08	+54	+180	+0.01	+51	+187	2	91	56	+2.7	52	+355
32	LAND OF LIVING JERICHO KISS - AYARS ELI T OH	1	54	+1305	+0.02	+62	+173	+0.04	+50	+185	2	94	53	+2.5	54	+354
33	BEAVER CREEK PENDER BEAUTY - BEAVER CREEK FARM IA	2	49	+1602	-0.12	+56	+197	-0.03	+51	+197	2	72	54	+2.4	49	+353
34	PINECREST ACRES KEND DAYLIE - GONSKE KENNETH L & ROBERT G WI	2	47	+1541	-0.09	+58	+193	+0.01	+55	+201	1	80	39	+0.6	47	+353
35	VALLEY OAKS PERFECT ANGEL - ORISIO RAYMOND JR OR	3	49	+1516	-0.06	+60	+192	-0.03	+49	+193	3	91	54	+2.9	49	+352
36	PIERCE FARMS A PRECISE - LANTZ JON A WI	1	49	+1563	-0.01	+69	+204	-0.04	+49	+202	1	85	50	+2.1	49	+349
	JIMCO PENDERS LANA - FELDMANN FRANCIS & SONS IA	1	45	+1690	-0.07	+66	+213	-0.07	+49	+206	1	78	52	+2.3	45	+349
38	ROLAFRAN PROUD GLITTER - THOMPSON MURRAY R VT	5	56	+1105	+0.01	+52	+146	+0.10	+52	+171	2	90	48	+1.8	56	+347
	FAIRVIEW W PLAYBOYS LARK - BORGWARDT GERALD W WI	3	56	+1386	-0.04	+57	+177	+0.00	+48	+182	2	88	56	+3.1	56	+347
	WILSONVIEW JAY GUESS - WILSONVIEW DAIRY INC OR	1	39	+1241	+0.03	+60	+166	+0.05	+51	+182	1	83	42	+1.7	39	+347
41	SHAMROCKS KING JOELLEN - SHAMROCK FARMS COMPANY AZ	1	45	+1471	-0.10	+52	+181	+0.00	+51	+187	1	84	51	+2.1	45	+346
42	ROZELYN HONORS GLORIA - ROZELYN FARM & FULTON JO JO MILLER WA	4	58	+1131	+0.21	+80	+171	+0.05	+47	+187	4	92	59	+1.9	58	+345
	GLEN BROOK SMOKEY VIVIAN - PEDROTTI KAREN MARIE CA	2	48	+1408	-0.13	+46	+171	-0.02	+46	+172	1	90	48	+4.5	48	+345
44	MAXVALE FRSTR PENDERS BRANDY - MCMONIGLE CECILE M & CHARLES C ID	3	52	+1508	-0.11	+53	+186	-0.01	+51	+190	2	90	55	+1.8	52	+343
45	ABIQUA ACRES PENDER LORENA - MANN ALAN OR	2	53	+1673	-0.12	+58	+205	-0.04	+52	+203	3	81	58	+1.0	53	+342
46	HAYSETTS BUTTERMOST RAQUEL - HAYS RICHARD A NE	1	47	+1284	+0.11	+73	+180	+0.00	+45	+186	1	86	51	+2.9	47	+341
47	SPRING WALK ETTAS ROBIN-ET - WACHTEL FLOYD & FAMILY OH	4	64	+1568	+0.11	+86	+218	-0.08	+43	+207	2	90	53	+2.8	64	+340
	ALCHRIST KECP CLEONA - TENNIS PHIL & FAMILY MN	2	47	+1327	-0.13	+42	+160	+0.02	+49	+169	1	89	50	+3.1	47	+340
	MYRTLEDALES B MOST HAYLEY-ET - HAMM PERRY M SC	1	48	+1472	+0.15	+88	+210	-0.05	+44	+205	1	85	51	+2.3	48	+340
50	JENSGOLDEN PROKING FALLON - JENSEN DALE A WI	3	50	+1191	+0.20	+82	+178	+0.01	+43	+185	4	91	57	+2.9	50	+338
	CROSS LEA IDEALS GLOW - YURCEK SHERI MN	1	43	+1358	-0.06	+53	+171	-0.01	+46	+175	1	90	50	+3.5	43	+338
52	NEDROW FARMS IDEALS MINDY - NEDROW J KEVIN NY	1	45	+1286	+0.02	+62	+172	+0.01	+47	+180	1	84	51	+2.5	45	+337
53	SPRING WALK T F FAYETTA - WACHTEL FLOYD & FAMILY OH	4	60	+1577	-0.05	+64	+201	-0.08	+44	+192	2	92	55	+3.5	60	+336
	WIL RENE MAGIC DIANE - WIL RENE FARMS OR	2	47	+1494	+0.04	+73	+200	+0.01	+53	+208	2	72	50	-0.8	47	+336
55	WALNUT LANE CC ACTRESS - STUFF RODNEY G PA	5	54	+1264	-0.10	+43	+155	+0.06	+53	+173	3	87	57	+1.0	54	+335
	CROWN STONE PENDER WHOPPER - SMITH RICHARD O & VICTORIA PA	2	52	+1451	-0.02	+62	+187	-0.01	+49	+191	2	80	55	+1.5	52	+335
	PLEASANT VALLEYS FAY ROSE - CROSS GENE MN	2	49	+1337	-0.01	+60	+175	+0.02	+49	+184	3	90	52	+1.6	49	+335
	EDGEWATER MEADOWS TJLB PONI - LUEBKE THOMAS MN	2	49	+1769	-0.23	+48	+207	-0.07	+51	+198	2	84	56	+1.5	49	+335
59	LILY LANE PATRICIAN PENNY - BEROUSEK ERNEST R TRUSTEE OK	4	58	+1538	+0.02	+72	+204	-0.01	+52	+208	2	82	54	-0.5	58	+334
	FUTURISTIC FAYETTE STAR-ET - KLIMPKE PAULETTE WI	2	55	+1435	-0.08	+54	+180	-0.01	+48	+183	1	87	52	+2.3	55	+334
61	GR-LEVEL GOLD CHUCKS JENNA - JENSEN LYLE K WI	5	55	+1508	-0.06	+59	+190	-0.02	+49	+191	3	90	57	+1.5	55	+333
62	NELLS GLOW FAY VANNA - NELSON DENNIS E CA	2	50	+1415	-0.02	+62	+184	-0.02	+47	+186	1	90	43	+2.1	50	+332
	TROTACRE DAILEY LORETTA - TROTTER JAMES R PA	1	47	+1661	-0.27	+36	+187	-0.06	+49	+181	1	88	49	+2.9	47	+332
64	LONGMEDO HALEY KING TRIX - ROZELYN FARM & FULTON JO JO MILLER WA	3	51	+1295	+0.08	+70	+179	-0.01	+43	+181	3	90	56	+3.1	51	+330
65	PIERCE FARMS A VALERIE - COOKE RODNEY J WI	2	50	+1430	-0.07	+55	+180	-0.03	+45	+179	3	92	58	+3.1	50	+329
	BREEZY KNOLL P HEATHER - HELLENDRUNG THOMAS WI	1	45	+1528	-0.11	+54	+188	-0.03	+49	+189	1	80	50	+1.5	45	+329
67	LEVEL SQUARE TONY DEE-TWIN - LEVEL SQUARE ASSOCIATES MD	4	51	+1451	-0.16	+43	+172	-0.03	+47	+173	3	90	55	+3.0	51	+328
	NEDROW FARMS IDEALS JEANIE - NEDROW J KEVIN NY	1	46	+1244	+0.01	+57	+164	+0.02	+47	+174	1	80	51	+2.1	46	+328
	VALLEY VIEW IDEALS JACLYN - BROWN MATTHEW NY	1	45	+1411	-0.08	+52	+176	-0.03	+45	+175	1	89	50	+3.2	45	+328
70	CLOVER GLEN FRANK RACHEL - JOHNSON GLENN E+MCDERMOTT DEBRA J MN	2	52	+1407	-0.02	+60	+182	-0.05	+42	+177	2	90	55	+3.9	52	+327
	MAPLE GROVE ADMIRAL CHARITY - TURNER H BRUCE WI	3	53	+1292	-0.08	+47	+160	+0.02	+48	+170	2	90	49	+2.2	53	+327
72	FLAMBEAU MANOR FAY CHARLENE - VAN DOORN GARY WI	2	49	+1495	-0.16	+45	+178	-0.03	+48	+178	2	90	55	+2.2	49	+325
73	ROES MOR F DINAH - ROESCHLEY BROS IL	3	51	+1448	-0.14	+46	+174	-0.02	+48	+177	2	92	56	+2.1	51	+324
	JIMCO PANSYS ROSEMARIE-ET - CLARK DARREL R WI	1	48	+1440	-0.09	+52	+178	-0.03	+45	+177	1	85	51	+2.9	48	+324
75	MARTIN OAKS BJT HONEY - STEWART RILLEY & GISELLE MO	4	57	+1342	-0.03	+56	+172	+0.02	+49	+181	4	91	57	+0.9	57	+323
	MYRTLEDALES JAY HOPE - HAMM PERRY M SC	3	54	+1546	-0.07	+61	+196	-0.05	+46	+191	2	88	55	+1.9	54	+323
	SHENMONT ADMIRAL HEDDY - BRUBAKER LINDSAY COLE VA	3	54	+1362	-0.04	+55	+173	-0.04	+42	+171	3	91	58	+3.9	54	+323
	PENN DEL FAYETTE GAIL - DU PONT JOHN E PA	3	50	+1178	-0.02	+51	+153	+0.03	+45	+163	2	90	56	+2.9	50	+323
	NELLS GLOW MAGIC PATSIE - NELSON DENNIS E CA	2	48	+1215	+0.02	+57	+161	+0.03	+46	+171	2	84	51	+2.1	48	+323
	LOCH FARM PENNY-ET - BANOS ROYAL FARMS CA	1	45	+1181	+0.08	+65	+164	+0.01	+42	+170	1	85	50	+3.3	45	+323
81	LAND OF LIVING AGNI KINDRED-ET - AYARS MR & MRS JOHN D & FAMILY OH	3	56	+1186	+0.10	+67	+166	+0.05	+47	+179	2	88	56	+1.0	56	+322
	WHEATLAND VICTORY MARG - WRIGHT GILBERT P JR WV	2	51	+1235	+0.07	+65	+169	-0.01	+42	+173	2	90	55	+3.2	51	+322
	LAESCHLAND BIONIC WHISTLE - LAESCH PHIL WI	2	46	+1460	-0.13	+48	+177	-0.02	+48	+179	3	74	52	+1.8	46	+322
	ROLLING VIEW ACRES PRIDE ADELI - FELDMANN FRANCIS & SONS IA	2	44	+1433	-0.21	+36	+165	-0.01	+49	+170	1	90	36	+2.1	44	+322
	CROSS LEA IDEALS FRANKI - CROSS GENE & FAMILY MN	1	47	+1486	-0.06	+58	+188	-0.05	+44	+182	1	81	50	+2.8	47	+322
	LAESCHLAND FRANK BLAIR-ET - LAESCH DARREN WI	1	51	+1542	-0.06	+62	+196	-0.06	+46	+191	1	86	52	+1.7	51	+322

RANK	NAME	REC	REL	MILK	%F	FAT	$$	%P	PROT	P$REC	FS	REL	TYPE	REL	CPI
87	MAPLE KNOLL JETSTAR JESSY - SMITH RICHARD O & VICTORIA PA	3	52	+1567	-0.14	+51	+190	-0.04	+49	+188	2	84	55	+1.1	52	+321
	SUNDALE GOLDEN KIM - TURNER GORDON G MI	2	47	+1175	+0.02	+56	+156	+0.06	+49	+173	2	81	53	+0.8	47	+321
89	FAUVER HILL TEL ODETTE-ET - LAESCH PHIL & JOYCE WI	3	69	+1351	+0.08	+73	+187	-0.01	+45	+189	3	92	58	+1.3	69	+320
	OLYMPIC VIEW FAY PRIDE - OLYMPIC VIEW FARM WA	3	53	+1304	-0.06	+50	+164	+0.00	+46	+170	3	89	59	+2.3	53	+320
	LAESCHLAND PRIDE WHISPER - LURVEY KENNETH A WI	2	50	+1229	+0.03	+60	+165	+0.02	+45	+173	2	87	54	+2.1	50	+320
92	DADO ABLES BITHA - NELSON DENNIS E CA	3	59	+1392	-0.06	+54	+175	+0.00	+48	+180	3	85	58	+1.2	59	+320
	SHAMROCK GM F LEE ANDRIA-ET - SHAMROCK FARMS COMPANY AZ	3	53	+1422	-0.14	+45	+171	-0.04	+44	+169	1	87	51	+3.4	53	+319
	LES LEN ABLE NALINA-ET - DIAS PAUL & KAUFMAN WALLACE I CA	3	55	+1473	-0.16	+44	+175	-0.03	+47	+175	1	88	50	+2.2	55	+319
	RITAWA ABLE SPRING - WAMPLER RICHARD T VA	1	48	+1285	+0.04	+64	+173	+0.01	+46	+180	1	82	51	+1.4	48	+319
	ROYAL ACRES HENRY LINDA - JASURDA FRANK WI	1	39	+1555	-0.15	+49	+187	-0.05	+47	+183	1	87	46	+1.9	39	+319
97	PINE RIDGE PENDER LEIGH - SKAAR CHRIS W & SONS MN	1	50	+1397	-0.04	+58	+179	-0.02	+46	+181	1	90	51	+1.7	50	+318
	FAUVER HILL PENDER ANDA - GOLDEN WEST SYNDICATE CA	2	49	+1379	-0.10	+49	+170	+0.01	+49	+177	1	76	50	+1.0	49	+318
99	PAFARMS FRANK CORY - FRITSCHE ANDREW MN	3	51	+1367	-0.01	+60	+178	-0.01	+46	+181	3	81	58	+1.5	51	+317
	NEDROW FARMS PRIDES LOTTY - RIPLEY THOMAS NY	3	52	+1281	-0.09	+45	+158	+0.03	+48	+168	2	78	55	+1.6	52	+317
101	UPPER WILLOW FAY ELFFY - FLOHRS STEVEN O FAMILY MN	3	51	+1348	+0.16	+83	+194	-0.04	+41	+191	2	83	49	+2.0	51	+316
	VALLEY VIEW HUNTERS JACKIE - SMITH RICHARD O & VICTORIA PA	1	42	+1376	-0.11	+47	+168	-0.01	+47	+173	1	83	43	+1.8	42	+316
103	WATSONS PATRICIAN PEARL - WATSON EDWIN R MI	5	58	+1301	-0.01	+58	+170	+0.03	+49	+181	2	87	55	+0.2	58	+315
	FAIRVIEW IDEALS HALO - GREWE ROY WA	2	49	+1161	+0.07	+63	+161	+0.01	+42	+168	3	87	57	+2.8	49	+315
	NEDROW FARMS VICTORYS LUETTA - NEDROW J KEVIN NY	1	48	+1350	-0.02	+58	+175	-0.02	+44	+176	1	60	52	+2.3	48	+315
106	FAUVER HILL SKYTOP HEIDI - LURVEY KENNETH A WI	3	50	+1470	-0.23	+33	+166	-0.03	+47	+166	2	90	55	+2.5	50	+314
	OAK CREST WINEMAS BILLIE - TYRRELL NICHOLE K MN	2	49	+1567	-0.19	+44	+184	-0.07	+44	+175	2	90	55	+3.1	49	+314
108	ARTIE A JAY SILICA - KLIMPKE PAULETTE WI	4	80	+1379	+0.00	+63	+181	-0.03	+44	+181	5	94	59	+1.8	80	+313
	TAG LANE VOLCANO SUGAR - GRISWOLD THOMAS A SR WI	4	56	+1297	+0.04	+64	+174	-0.01	+44	+178	2	90	56	+1.7	56	+313
	KIC BEN IDEALS GENEVA - BEAVER CREEK FARM IA	5	56	+1511	-0.16	+45	+180	-0.04	+47	+178	2	88	48	+1.7	56	+313
	WHEATLAND PLAYBOY MYRNA - SMITH RICHARD O & VICTORIA PA	3	56	+1194	+0.03	+58	+160	+0.01	+44	+168	2	87	55	+2.1	56	+313
	VALLEY OAKS FAYETTE FLO-ET - ORISIO RAYMOND OR	3	54	+1183	+0.10	+67	+166	+0.01	+42	+172	3	92	58	+2.4	54	+313
	PARK LAWN JETSTAR CARAMEL - LAESCH JAY IL	2	50	+1519	-0.19	+42	+178	-0.05	+45	+173	2	91	55	+2.7	50	+313
	JIMCO PANSYS ROSALIE-ET - CHAPMAN CURTIS & FAMILY IA	1	45	+1457	-0.10	+52	+180	-0.04	+45	+178	1	83	51	+2.1	45	+313
115	WHEATLAND ABLE NANNETTE - MARTIN DONALD F IN	4	57	+1248	+0.01	+58	+165	+0.02	+46	+174	1	90	51	+1.2	57	+312
	MYRTLEDALES ANDY HOPEFUL - HAMM PERRY M SC	3	52	+1380	-0.03	+58	+177	-0.05	+41	+173	2	88	55	+3.3	52	+312
	GREEN WAVES JETSTAR MAISIE - BERNING WALTER & SONS INC MN	1	48	+1777	-0.29	+39	+200	-0.09	+48	+187	1	79	51	+1.6	48	+312
118	MYRTLEDALES PENDER BRASSY - HAMM PERRY M SC	3	54	+1219	+0.00	+55	+160	+0.01	+44	+167	3	90	58	+2.1	54	+310
	JENSGOLDEN BUTTERMOST KIM - SUTTLE MARK OH	1	47	+1018	+0.17	+69	+152	+0.05	+42	+165	2	84	56	+2.0	47	+310
	MAPLE GROVE BELL CHERYL - TURNER H BRUCE WI	1	42	+1568	-0.14	+50	+189	-0.07	+45	+182	1	83	45	+2.0	42	+310
	OAK CREST TRACYS COLETTE - TYRRELL HOWARD T MN	2	51	+1022	+0.00	+46	+134	+0.07	+45	+152	2	85	55	+2.2	51	+310
122	SHADY HAVEN FRANKS NANCY - HOLBERT ANDY &/OR PADGETT TRACY L KY	2	51	+1510	-0.09	+55	+188	-0.05	+45	+183	1	87	49	+1.6	51	+309
	NEDROW FARMS STARS LIBERTAS - NEDROW J KEVIN NY	2	50	+1129	-0.05	+44	+142	+0.04	+44	+154	2	87	54	+2.7	50	+309
	HAM FARM P LITAS SUNNY - HAM FARM ASSOCIATES VA	1	47	+1237	-0.03	+52	+159	+0.00	+43	+164	1	85	50	+2.6	47	+309
125	MAPLE LEAF TED LYDA - WIRT RUSSELL J & FAMILY MN	2	45	+1423	-0.13	+45	+171	-0.02	+47	+173	1	77	42	+1.3	45	+308
	LAESCHLAND VOLCANO ODESSEY-ET - LAESCH DAN WI	1	48	+1266	+0.12	+74	+179	+0.00	+43	+183	1	84	51	+1.1	48	+308
127	HAVANA HEIGHTS PALMOLIVE - LARSON BRUCE & FAMILY MN	4	56	+1597	-0.16	+49	+191	-0.07	+45	+182	2	86	49	+1.8	56	+307
128	NELLS GLOW FAY MISSY - MINDY SYNDICATE CA	2	54	+1190	-0.02	+52	+155	+0.01	+43	+162	2	82	56	+2.4	54	+306
	PECKS PLAYBOY LILAC - BOESCHE CAROL JEAN IL	1	44	+1681	-0.11	+60	+208	-0.12	+41	+189	1	86	51	+2.7	44	+306
130	MT ARARAT CHIEF IANTHA - BUCK GABRIELLE B MD	3	47	+1077	+0.02	+52	+144	+0.04	+43	+156	3	90	50	+2.3	47	+305
	LONG LANE PENDERS SAPPHIRE - TROTACRE FARM PA	2	52	+1160	-0.06	+44	+145	+0.03	+44	+155	2	87	55	+2.4	52	+305
	MARODORE KINGS RHONDA - MARODORE FARM OH	2	50	+1490	-0.09	+54	+185	-0.06	+43	+178	1	90	51	+2.2	50	+305
	BEAVER CREEK VOLCANO GWEN - BEAVER CREEK FARM IA	1	46	+1295	+0.03	+63	+173	-0.01	+43	+176	1	83	50	+1.6	46	+305
	YELLOW CREEK VICTORY CATHLEEN - WEAVER & NUNEMAKER ERIK IN	1	49	+1383	-0.03	+58	+178	-0.04	+42	+174	1	90	51	+2.3	49	+305
	EASTHILL FAYETTES LORI - CANNON WILLIAM & NANCY & DONALD PA	2	48	+1272	-0.09	+45	+157	+0.00	+44	+162	1	88	51	+2.3	48	+305
	SHERMA PRINCE ELLA PAM-ET - SHERMAN KENTON D OH	1	43	+1192	+0.01	+55	+157	+0.03	+45	+167	1	87	44	+1.3	43	+305
	DOUBLE R KING QUINN - RUSHTON WADE S & BRUCE W SC	1	49	+1490	-0.12	+51	+182	-0.04	+46	+180	1	84	51	+1.1	49	+305
	PR-GOLDEN WHEY NPK BUNNY-TWIN - MYHRE PAUL & RHONDA MN	2	40	+1296	+0.00	+58	+169	+0.00	+45	+175	3	79	52	+1.1	40	+305
139	MAPLE KNOLL PENDER SOYBEAN - SMITH RICHARD O & VICTORIA PA	2	52	+1330	-0.04	+55	+170	-0.01	+45	+174	2	85	56	+1.2	52	+304
	JENSGOLDEN FRANK BUTTERMINT - JENSEN DALE A WI	1	43	+1273	+0.03	+62	+170	-0.03	+41	+171	1	84	51	+2.4	43	+304
141	ROZELYN PRINCE JENISE-ET - ROZELYN FARM WA	3	50	+1004	+0.07	+55	+139	+0.09	+48	+162	2	80	50	-0.1	50	+303
	WINDSONG FAYETTE DINAH - DARLING RAYMOND & MARY ANN VT	3	53	+1435	-0.13	+46	+173	-0.04	+44	+170	2	90	56	+2.1	53	+303
	FLAMBEAU BRICE DIXIE - VAN DOORN WILLIAM JR WI	2	49	+1345	+0.00	+61	+177	-0.04	+42	+175	1	90	47	+2.0	49	+303
	MYOWN PLAYBOY SUSIE - ERDMAN MYRON E IL	2	50	+1352	-0.05	+54	+172	-0.03	+43	+171	3	89	58	+2.0	50	+303
145	NEDROW FARMS TELESTAR JENNA - NEDROW J KEVIN NY	5	62	+1327	-0.04	+54	+169	+0.00	+46	+174	2	81	56	+0.7	62	+302
	SUNNY TOP RAMBO JOJO - COLEMAN MRS DOROTHY SC	3	44	+1616	-0.16	+50	+194	-0.07	+47	+187	3	88	45	+0.5	44	+302
	PINECREST ACRES PENDER CHARLA - GONSKE KENNETH L & ROBERT G WI	2	52	+1391	-0.11	+47	+170	-0.03	+44	+169	1	84	51	+2.0	52	+302
	BEAUTY VIEW ABLE SILK - KONECKY MR & MRS TOM & FAMILY NE	1	45	+1044	-0.05	+40	+131	+0.05	+44	+147	1	85	51	+2.4	45	+302
149	HAM FARM C EWES GUSSIE - HAM FARM ASSOCIATES VA	4	54	+1314	-0.03	+55	+169	-0.01	+44	+172	3	89	57	+1.4	54	+301
	JENSGOLDEN LANCE KYST - JENSEN DALE A WI	3	51	+1054	+0.10	+61	+149	+0.04	+43	+162	2	87	54	+1.4	51	+301
	CROSS LEA FRANKS FLICKA - CROSS GENE & FAMILY MN	1	51	+1326	+0.01	+61	+175	-0.03	+42	+174	1	84	51	+1.8	51	+301
	TAG LANE FRANK ELLEN - GRISWOLD KARIE ANN WI	1	47	+1541	-0.10	+56	+191	-0.10	+40	+178	1	87	51	+3.0	47	+301
	FUTURISTIC PENDER SARA - KLIMPKE PAULETTE WI	2	50	+1446	-0.09	+52	+179	-0.07	+41	+171	2	86	55	+2.8	50	+301
154	JENSGOLDEN TOPSTAR BUTTERGLOW - JENSEN DALE A WI	3	50	+1007	+0.16	+67	+149	+0.04	+40	+160	2	85	53	+2.2	50	+300
	HAM FARM P EMMAS LUCY - HAM FARM ASSOCIATES VA	3	54	+1415	-0.15	+43	+169	-0.04	+44	+167	2	88	56	+2.1	54	+300
	BREEZY POINT PENDERS PENNY - LASKA RICHARD K MN	2	49	+1423	-0.09	+51	+176	-0.06	+41	+169	2	89	56	+2.8	49	+300
157	NEDROW FARMS FREEDOMS LEOLA - NEDROW J KEVIN NY	2	51	+1246	-0.16	+34	+146	+0.00	+44	+152	2	82	52	+2.6	51	+299
	AMBER RAE IDEALS CARI - HEINS RONALD & MICHELLE MN	1	44	+1258	-0.06	+49	+159	-0.01	+43	+163	2	80	55	+2.0	44	+299
159	DADO PENDERS CORAL - CORAL SYNDICATE OR	4	55	+1179	+0.05	+61	+161	+0.01	+42	+167	2	87	55	+1.6	55	+298
	RIPLEY FARMS FAYETTE BUTTERCUP - RIPLEY ROLAND NY	2	51	+1311	-0.17	+36	+154	-0.02	+43	+155	2	90	56	+2.8	51	+298
	SUNESLOPE AF DEANN - JASURDA EDWARD WI	2	47	+1385	-0.05	+56	+176	-0.02	+45	+177	2	87	45	+0.7	47	+298
162	PLATTE MEADOW A D LASSIE - CHAPMAN JAMES E NE	4	56	+1118	-0.07	+41	+139	+0.04	+44	+151	2	84	55	+2.0	56	+297
	BROOKSIDE IDEAS IRMA - KIRKLIN STEVE MI	3	49	+1113	+0.00	+51	+146	+0.04	+44	+159	1	77	43	+1.3	49	+297
	CRESTHILL FAYETTE LAURA - SEAGER ELIZABETH M NY	1	50	+998	+0.01	+46	+132	+0.04	+41	+145	1	90	52	+2.9	50	+297
	NARVON VALLEYS FAYETTE BLAIRE - TROTACRE FARM PA	2	50	+979	+0.02	+47	+131	+0.06	+43	+147	2	90	49	+2.0	50	+297
166	NEDROW FARMS STARS MOOD - NEDROW J KEVIN NY	1	46	+1092	+0.00	+49	+143	+0.04	+43	+155	1	79	49	+1.8	46	+296
	BETHCLIFS DOMINIC ELL - KLEMM CLIFFORD W WI	1	41	+1338	-0.04	+55	+171	-0.05	+40	+167	2	88	49	+2.7	41	+296
168	CENTURY HILL FAYE RIPPLE - WILLIAMS DAVID A WI	4	54	+1056	+0.07	+58	+147	+0.03	+41	+157	4	91	60	+2.0	54	+295
	BLACKWATER PLAYBOY BEULAH - BRUBAKER E CLINE VA	3	50	+1312	+0.02	+62	+174	-0.01	+44	+177	4	83	59	+0.5	50	+295
	RITAWA VICTORY HINNY-ET - WAMPLER RICHARD T VA	3	56	+1287	+0.13	+77	+184	-0.05	+38	+179	2	90	56	+2.0	56	+295
	OLYMPIC VIEW M KAT - LANCASTER MYRON W WA	2	46	+1271	-0.12	+41	+154	-0.01	+43	+157	1	86	45	+2.2	46	+295
	JIMCO PENDERS PARKER - CARE MORE FARMS WI	2	50	+1369	-0.13	+44	+165	-0.03	+44	+166	1	84	51	+1.6	50	+295
173	NEDROW FARMS PRIDES JASMINE-ET - COZY NOOK FARM WI	1	46	+1205	-0.06	+47	+152	+0.00	+42	+157	1	86	51	+2.2	46	+294
	SUNESLOPE KEN MAYBELLE - BENTLEY SCOTT R OH	1	45	+1184	-0.08	+43	+147	+0.02	+44	+156	1	83	47	+1.6	45	+294
	FUTURISTIC FAYETTE SPOT-ET - KLIMPKE PAULETTE WI	2	54	+1352	-0.10	+47	+166	-0.04	+42	+164	1	88	52	+2.2	54	+294

RANK	NAME	REC	REL	MILK	%F	FAT	$$	%P	PROT	P$REC	FS	REL	TYPE	REL	CPI
176	NEDROW FARMS FAYETTES LUTE - NEDROW J KEVIN NY	4	57	+1362	-0.03	+57	+175	-0.04	+42	+173	3	83	59	+1.5	57	+293
	GEANA FRANKS POLKA - PHILLIPS DOUGLAS M OH	3	57	+1493	-0.11	+52	+184	-0.09	+40	+172	2	90	55	+2.6	57	+293
	BEAUTY VIEW ADMIRAL SPICE - KONECKY MR & MRS TOM & FAMILY NE	4	53	+1228	-0.04	+50	+157	-0.01	+42	+161	3	85	57	+1.9	53	+293
	BAY MEADOW DAN JACQUELINE - BAY MEADOW FARMS CA	1	41	+1280	-0.08	+47	+159	-0.02	+41	+159	1	87	40	+2.5	41	+293
	FLAMBEAU IDEAL TRIXIE - VAN DOORN THOMAS ALLAN WI	1	44	+1039	+0.04	+53	+141	+0.03	+40	+151	1	86	47	+2.6	44	+293
181	CROSS LEA TELESTARS VERNA - CROSS GENE & FAMILY MN	5	69	+904	+0.14	+60	+134	+0.07	+41	+151	3	88	58	+1.6	69	+292
	JENSGOLDEN VOLCANO KRISTIE - JENSEN DALE A WI	4	63	+824	+0.18	+62	+128	+0.11	+43	+152	3	86	57	+0.7	63	+292
	BLOSSUM HILL ANDY SAFFRON-ET - CURTSGROVE GUERNSEYS WI	2	53	+1360	-0.04	+57	+175	-0.08	+36	+164	1	80	51	+3.9	53	+292
	HILL KREST FRANK CHARISMA - BANOS ROYAL FARMS CA	2	52	+1471	-0.03	+62	+189	-0.08	+40	+179	2	90	43	+1.9	52	+292
	PLEASANT POINT FAY SANDY - GRIFFITH MICHAEL OR ANNE CA	2	51	+1232	-0.08	+44	+152	+0.00	+44	+159	2	82	56	+1.4	51	+292
	MYRTLEDALES ABLE BERTHA - HAMM PERRY M SC	1	45	+1170	-0.03	+49	+150	+0.01	+42	+157	1	85	52	+1.9	45	+292
187	SHETEK PRAIRIE A MADDIE - DRACKLEY RICHARD & LINDA IA	3	50	+1300	-0.01	+57	+169	-0.01	+44	+172	1	67	50	+0.5	50	+291
	LILY LANE FAYETTE TIPPY - BEROUSEK ERNEST R TRUSTEE OK	2	53	+1173	+0.04	+59	+159	+0.00	+40	+162	3	90	58	+2.0	53	+291
	SPRING WALK M M GINGER - WACHTEL FLOYD & FAMILY OH	3	52	+1405	+0.07	+73	+192	-0.08	+38	+182	2	88	48	+2.0	52	+291
	BURGESS FARM TF LOLA - BURGESS DUANE VT	3	54	+1299	+0.01	+60	+171	-0.03	+40	+169	3	91	57	+2.0	54	+291
	SUNESLOPE VIC DARIDUV - BENTLEY ALLAN & FAMILY IA	2	53	+1228	-0.01	+54	+160	-0.03	+39	+159	4	90	59	+2.8	53	+291
	WIL RENE FREEDOM JENNIFER - WIL RENE FARMS OR	2	45	+1510	-0.15	+47	+181	-0.06	+44	+175	2	80	45	+1.1	45	+291
193	GOLDEN MEADOWS ABLES FAITHLEE - DIAS ROBIN ANN CA	3	54	+1098	+0.01	+50	+144	+0.02	+41	+153	2	90	56	+2.1	54	+290
	YELLOW CREEK FAYETTE CAROL - WEAVER TRUMAN IN	4	60	+1159	-0.04	+47	+148	+0.00	+41	+153	2	90	6	+2.3	60	+290
	NEDROW FARMS AGNI LAURA - WIRT RUSSELL J & FAMILY MN	3	58	+1112	+0.14	+70	+161	-0.02	+37	+163	2	83	55	+2.5	58	+290
	BEVI JOE PERFECT SQUIGGLES - EVERS CARLA OR	2	46	+1346	-0.10	+47	+166	-0.04	+42	+164	2	91	45	+1.9	46	+290
	ROYAL ACRES VICTORY SHARON - JASURDA FRANK WI	2	51	+1138	+0.06	+60	+156	-0.01	+39	+160	1	90	52	+2.3	51	+290
	VALLEY SET F TRIXIE - WENGER RONALD E IN	2	51	+1321	-0.05	+52	+167	-0.04	+40	+164	2	90	56	+2.4	51	+290
	LEVEL GOLD NPK OCTALINA - JENSEN LYLE K WI	1	46	+948	+0.14	+61	+139	+0.07	+42	+155	1	81	51	+1.0	46	+290
	JIMCO VICTORYS VICKIE - CHAPMAN CURTIS & FAMILY IA	1	48	+1230	-0.03	+52	+158	-0.01	+41	+161	2	86	56	+2.0	48	+290
201	CRESCENT HILL FARM SOPHIA - LOCKWOOD CRYSTAL RENEE LA	5	59	+1162	+0.02	+56	+155	-0.01	+40	+159	2	91	56	+2.1	59	+289
	DADO PAYMASTER DANKE - ORISIO RAYMOND OR	3	54	+1294	-0.02	+55	+167	-0.03	+42	+168	2	77	49	+1.3	54	+289
	WILLOWS JASPER HEIDI - GREAT HILL DAIRY INC MA	4	50	+1092	-0.05	+42	+137	+0.01	+39	+143	3	90	54	+3.4	50	+289
	WILSONVIEW FAYETTE RAQUEL - WILSONVIEW DAIRY INC OR	4	57	+1277	-0.19	+31	+146	+0.00	+44	+151	3	90	58	+2.0	57	+289
	LAESCHLAND FRANK OPRAH-ET - LAESCH MICHELLE R WI	1	42	+1354	-0.03	+58	+175	-0.06	+38	+167	1	90	51	+2.8	42	+289
	VALLEY VIEW IDEALS ANNETTE - RIPLEY ROLAND NY	1	46	+942	+0.03	+46	+126	+0.06	+41	+142	1	85	49	+2.3	46	+289
207	VALLEY VEUE F SNOWBALL - STAEHELY BROS OR	3	59	+1290	-0.11	+43	+157	-0.02	+41	+157	1	86	51	+2.4	59	+288
	LEBANON VALLEY P DEE DEE-ET - SMITH JACOB N & SON PA	2	51	+1316	-0.07	+49	+164	-0.04	+40	+161	3	85	58	+2.4	51	+288
	LOCH FARM PAM-ET - COZY NOOK FARM WI	1	45	+947	+0.12	+59	+137	+0.05	+39	+150	1	80	50	+2.2	45	+288
	GREEN MOOR KARENS H PEGGY-TWIN - SCHOMBURG RICHARD WI	1	37	+1392	-0.10	+50	+172	-0.07	+39	+164	1	87	44	+2.8	37	+288
211	JIMCO ABLES ALVINA - COSTELLO JAMES D WI	4	55	+1299	+0.01	+60	+171	-0.07	+36	+163	4	92	59	+3.3	55	+287
	MT ARARAT STAR HALFRIDA - BUCK GABRIELLE B MD	2	42	+1205	+0.03	+59	+162	+0.00	+42	+166	3	82	51	+0.9	42	+287
	JENSGOLDEN JON BUTTER UP - JENSEN DALE A WI	2	44	+908	-0.02	+38	+117	+0.08	+43	+137	3	88	51	+1.8	44	+287
	VALLEY VIEW PLAYBOYS JUDY - RIPLEY ROLAND NY	3	55	+1481	-0.18	+42	+174	-0.07	+42	+167	2	79	56	+2.0	55	+287
	NEDROW FARMS FORESTARS LAURA - NEDROW KATHERINE NY	1	47	+1430	-0.12	+48	+174	-0.05	+43	+170	1	78	48	+1.2	47	+287
	TAMARACKS FRANK HEIDE HO - LURVEY KENNETH A WI	1	41	+1449	-0.17	+41	+171	-0.08	+39	+160	1	85	51	+3.3	41	+287
	TAG LANE IDEAL ELAINE - GRISWOLD THOMAS A SR WI	1	46	+1051	+0.02	+50	+140	+0.03	+41	+150	1	84	49	+1.9	46	+287
218	CITY VIEWS TF MARLA - SMITH WARREN A WI	3	53	+1283	-0.13	+40	+154	-0.01	+43	+157	2	85	56	+1.6	53	+286
	ABIQUA ACRES PENDER BERNY - MANN ALAN & BARBARA OR	2	51	+1105	+0.01	+52	+146	+0.00	+39	+152	2	90	56	+2.5	51	+286
	TROTACRE PLAYBOY AMY - TROTTER JAMES R PA	2	51	+1358	-0.02	+58	+175	-0.05	+40	+170	2	90	49	+1.7	51	+286
	DADO VICTORY DOMINA - OREGON SYNDICATE OR	2	49	+1296	+0.00	+58	+169	-0.03	+41	+169	2	88	55	+1.3	49	+286
	CROSS LEA ARROWS FLIRT-ET - CROSS GENE & FAMILY MN	1	50	+1127	+0.04	+56	+152	+0.01	+41	+159	2	80	55	+1.4	50	+286
	MANY HILLS CANDY - MCCABE LARRY WI	1	44	+1596	-0.20	+44	+187	-0.11	+40	+171	1	88	50	+2.6	44	+286
224	JENSGOLDEN VOLCANO BUTTEREXPO - JENSEN DALE A WI	5	60	+1004	+0.08	+57	+141	+0.04	+40	+152	2	84	56	+1.7	60	+285
	SMITHFIELD FAYETTE ALLIE - COON BROS NY	3	54	+1212	-0.10	+41	+148	-0.01	+41	+151	3	86	58	+2.3	54	+285
	MARFRED FAYETTE DEBRA - DEBAUGH TAMMY TINSLEY MD	3	57	+1384	-0.14	+43	+166	-0.03	+43	+164	2	76	56	+1.3	57	+285
	LENMAR COOKIES FRISKY - VOORHEES KEVIN MN	3	52	+1085	-0.08	+38	+134	+0.03	+42	+144	3	82	58	+2.1	52	+285
	PLANK ROADS N RENA - NORTH DONALD R WI	3	51	+1976	-0.32	+42	+222	-0.18	+42	+191	1	86	50	+1.8	51	+285
	SHENMONT WC ADMIRAL ANGIE - HOPKINS LISA ANN BRUBAKER VA	2	52	+1157	-0.14	+34	+137	+0.00	+41	+143	1	89	51	+2.7	52	+285
	SMITHFIELD VICTORY LOVELY - COON BROS NY	2	53	+1190	-0.08	+43	+147	+0.00	+41	+152	2	84	56	+2.2	53	+285
	SUMMERFIELD FORTUNE SARALEE - FERRIS JOSEPH W & WILDA S PA	1	39	+1163	-0.03	+48	+149	+0.01	+42	+156	1	88	43	+1.4	39	+285
	RIVERWOOD FORESTAR LUCA - KEEFER FORREST J IN	2	47	+1231	-0.13	+37	+147	-0.01	+42	+150	1	83	47	+2.1	47	+285
	PIERCE FARMS H MIRANDA - CREAMERY HILL FARM IA	1	38	+1213	-0.02	+52	+157	-0.01	+40	+158	1	84	44	+2.0	38	+285
	LINDENHOF IDEAL UTAH - LINDE AXEL J PA	1	43	+1232	-0.05	+49	+156	+0.00	+42	+160	1	78	42	+1.4	43	+285
235	FLORAFARM ABBIE PE MYRT - VAN PATTER HAROLD WI	4	52	+1192	+0.03	+58	+160	+0.01	+43	+167	2	77	55	+0.3	52	+284
	GR-TRUAX PRAIRIE F WIFFETTE - LAESCH PHIL WI	4	60	+1234	-0.05	+48	+156	+0.00	+43	+161	2	90	49	+0.9	60	+284
	DERINDA FAYETTE SQUIRT - OFFENHEISER MELVIN L & CHARLICE H IL	2	52	+1155	-0.06	+44	+145	+0.00	+41	+151	3	84	58	+2.0	52	+284
	MYOWN KINGS SHAWN - ERDMAN MYRON & MARK IL	1	47	+1205	+0.04	+60	+162	-0.01	+40	+164	2	84	55	+1.4	47	+284
	SHAMROCKS PENDER EVA - SHAMROCK FARMS COMPANY AZ	1	45	+1380	-0.14	+43	+166	-0.01	+46	+168	1	67	50	+0.0	45	+284
	ELJO PENDER PERSITA - MOSS ELDON & SONS IA	1	48	+1173	-0.01	+51	+152	-0.01	+39	+154	1	85	50	+2.4	48	+284
241	WILSONVIEW QUANTITY JUBILEE - WILSONVIEW DAIRY INC OR	4	53	+1038	+0.11	+62	+148	+0.03	+40	+158	2	81	56	+1.2	53	+283
	JIMCO PENDERS PEACE - PRITZL DOMINIC WI	4	59	+1216	-0.09	+43	+150	+0.00	+42	+154	4	87	59	+1.6	59	+283
	MAPLE KNOLL ASTRO SUNDEW - SMITH RICHARD O & VICTORIA PA	1	45	+1051	+0.08	+58	+146	+0.05	+43	+160	1	79	49	+0.2	45	+283
	VALLEY VIEW IDEALS GLENDA - RIPLEY ROLAND NY	1	47	+1207	-0.04	+50	+155	-0.02	+40	+157	1	83	49	+2.0	47	+283
245	JENSGOLDEN FAYETTE BARB-TWIN - JENSEN TRENT WI	5	54	+1195	-0.16	+31	+138	+0.00	+42	+144	2	85	56	+2.3	54	+282
	OAK GROVE J PRAISE - SIMONSON BRADLEY B WI	2	51	+1522	-0.09	+55	+189	-0.09	+40	+176	2	84	55	+1.6	51	+282
	HOMESTEAD FAYETTE JODY - MARSH HOMESTEAD INC OR	2	51	+1324	-0.04	+54	+169	-0.05	+39	+164	1	81	52	+2.1	51	+282
	BUTTRMOST HOPE OF SUNNY DAY-ET - LUTZ HERBY D SC	1	50	+1508	-0.03	+64	+194	-0.11	+37	+178	1	85	51	+2.3	50	+282
	LAESCHLAND FRANK ORCHID-ET - LANTZ JON A WI	1	48	+1241	+0.02	+60	+166	-0.03	+39	+165	1	80	51	+1.7	48	+282
250	MYOWN FAROUTS DIAN - ERDMAN MYRON E IL	4	51	+1261	-0.11	+42	+153	-0.01	+42	+156	3	83	55	+1.5	51	+281
	VALLEY VEUE F MELODY - STAEHELY BROS OR	3	57	+1135	-0.03	+47	+145	+0.01	+41	+152	1	80	51	+1.6	57	+281
	LAESCHLAND F MELLOW - WESENER SHANE WI	3	56	+1244	-0.11	+41	+151	-0.03	+40	+151	2	87	56	+2.4	56	+281
	MT ARARAT BORIS JEWEL - BUCK GABRIELLE B MD	1	43	+1267	+0.02	+60	+168	-0.04	+38	+165	1	87	46	+2.0	43	+281
	SPRINGDALE ABLE ROBERTA - PEB L BROOK FARM MI	1	47	+1237	-0.09	+44	+153	-0.01	+42	+156	1	89	50	+1.4	47	+281
	RIVERWOOD FORESTAR FERN - KEEFER FORREST J IN	1	46	+1106	+0.00	+51	+146	+0.01	+39	+151	1	87	48	+2.2	46	+281
	PARK LAWN L T B PEPPERMINT - LAESCH JAY IL	1	46	+1165	+0.01	+55	+155	+0.00	+40	+158	1	80	50	+1.5	46	+281
257	BREEZY KNOLL D HONEY - PRITZL DOMINIC WI	5	54	+1256	-0.08	+45	+155	-0.01	+42	+158	2	86	48	+1.2	54	+280
	WHEATLAND FAYETTE ANN - WRIGHT GILBERT P JR WV	2	52	+1429	-0.16	+42	+170	-0.07	+39	+160	2	90	56	+2.7	52	+280
	SUNNYDALES TF BON BON - WEISS RANDY & TERI IA	2	51	+1118	-0.06	+42	+140	+0.00	+39	+144	2	89	56	+2.7	51	+280
	TRU LAN FAYETTE PAULA - NELSON MERTON & TRUDY MN	3	52	+1276	+0.02	+60	+169	-0.02	+41	+169	2	79	55	+0.7	52	+280
	MYRTLEDALES PENDER NORMA - HAMM PERRY M SC	3	52	+1067	-0.09	+36	+130	+0.03	+42	+142	2	85	55	+1.8	52	+280
	PECKS FRANK KEELY - CALVIN KENLEE MO	1	47	+1541	-0.10	+55	+190	-0.12	+36	+171	1	90	50	+3.1	47	+280
	WING ACRES PRIDE WACKY - CROSS DAN & FAMILY MN	1	44	+1158	-0.10	+39	+141	+0.02	+43	+150	1	84	43	+1.2	44	+280
264	TWIN L FARMS VOLCANO FERN - KRULL JACK L WI	5	63	+1352	+0.04	+66	+181	-0.06	+39	+175	2	88	55	+1.1	63	+279

RANK	NAME	REC	REL	MILK	%F	FAT	$$	%P	PROT	P$REC	FS	REL	TYPE	REL	CPI
	ROLLING VIEW ACRES TF ADRIEANN - FELDMANN FRANCIS & SONS IA	3	56	+1545	-0.27	+32	+173	-0.08	+42	+162	1	89	43	+2.0	56	+279
	KADENCE FAYETTES ELVIRA - DORN JAMIE WI	1	47	+1449	-0.21	+36	+167	-0.08	+39	+156	1	88	51	+3.0	47	+279
	BAY MEADOW PENDER DORA - BAY MEADOW FARMS CA	1	49	+1089	+0.04	+55	+147	+0.01	+39	+153	2	86	55	+1.8	49	+279
	BURGESS FARM PENDERS NANCY - BURGESS DUANE VT	2	49	+1264	-0.06	+49	+159	-0.02	+41	+160	2	88	55	+1.3	49	+279
	KADENCE FRANKS VINTAGE-TWIN - DORN DENNIS WI	1	43	+1539	-0.14	+50	+186	-0.11	+38	+170	1	84	50	+2.5	43	+279
270	NELLS GLOW ADMIRAL MINDY - MINDY SYNDICATE CA	5	67	+1063	+0.01	+49	+140	+0.01	+39	+147	2	90	56	+2.1	67	+278
	LINDENHOF MERCURY GINGER - LINDE AXEL & WIDMANN MILDRED E LINDE PA	3	51	+1387	-0.08	+52	+173	-0.03	+44	+173	4	85	57	-0.2	51	+278
	CAR DALE RANDY DANDY - DILLON JAMES H & MARY E MI	3	51	+1202	-0.04	+49	+153	-0.02	+40	+156	2	86	55	+1.7	51	+278
	BAY MEADOW FORESTAR LARAE - BAY MEADOW FARMS CA	3	51	+1339	-0.16	+38	+158	-0.03	+43	+158	2	88	53	+1.1	51	+278
	FARVIEW FAYETTES NORMA - PATEY SIDNEY C WI	2	52	+1063	+0.01	+50	+141	+0.01	+39	+148	2	88	55	+2.0	52	+278
	LILY LANE TEX PENNYS PRIDE - BEROUSEK ERNEST R TRUSTEE OK	2	54	+1335	-0.14	+41	+160	-0.04	+40	+156	2	86	56	+2.2	54	+278
	HILLSIDE PENDER PATSY - MORROW MATTHEW K PA	1	47	+1146	-0.09	+40	+141	+0.02	+42	+149	2	77	49	+1.4	47	+278
	WILSONVIEW IDEAL GAY - WILSONVIEW DAIRY INC OR	2	51	+1013	-0.05	+39	+127	+0.03	+39	+137	1	91	50	+2.7	51	+278
	ROYAL ACRES VICTORY SHIRLEY - JASURDA FRANK WI	1	48	+1245	+0.00	+57	+164	-0.04	+38	+161	1	88	51	+2.0	48	+278
	ASKEW FARMS PENDER YUPPY-ET - LUTZ HERBY D SC	1	46	+1138	-0.07	+42	+142	+0.00	+39	+145	2	89	55	+2.5	46	+278
	FAIRVIEW IDEAL AMY - PRITZL DOMINIC WI	1	44	+1026	-0.09	+34	+125	+0.05	+42	+138	1	78	49	+1.8	44	+278
281	RITAWA FAYETTE JANET - BERGEYS DAIRY ASSOCIATES VA	3	51	+1198	-0.04	+48	+152	-0.03	+38	+152	2	89	55	+2.5	51	+277
	HAM FARM P ZELIAS LIZZIE - HAM FARM ASSOCIATES VA	2	51	+941	-0.11	+27	+111	+0.07	+43	+130	3	82	58	+1.7	51	+277
	RIDGEROLL FAYS DIA - VERGIN JEROME MN	3	52	+1167	-0.12	+37	+141	-0.01	+39	+143	3	87	57	+2.8	52	+277
	OAKLAND FORTUNES FARAH - GREAT HILL DAIRY INC MA	1	43	+1075	-0.02	+46	+139	-0.01	+37	+143	1	88	45	+3.0	43	+277
	PEMBERTON F BELINDA - MESSIX WILLIAM B III MD	1	42	+1117	+0.07	+60	+154	-0.01	+38	+157	1	84	38	+1.7	42	+277
	CROWN HILL IDEAL FOXY - STAUPE SANFORD & FAMILY MN	1	44	+1269	-0.09	+44	+156	-0.04	+39	+153	1	84	50	+2.3	44	+277
	BOULDER CREEK FR GOLDIE - FUCHS WALTER R & MICHAEL W MN	1	44	+1463	-0.15	+45	+175	-0.07	+41	+167	1	76	51	+1.4	44	+277
	NEDROW FARMS PRIDES LOAF-TWIN - NEDROW J KEVIN NY	1	46	+1005	+0.03	+49	+135	+0.04	+41	+147	1	84	50	+1.2	46	+277
	LES LEN NIPPER ROXANN - WEAVER TRUMAN IN	1	37	+1532	-0.23	+36	+175	-0.08	+43	+166	1	85	39	+1.2	37	+277
290	MYOWN FAYETTES SUSAN - SYWASSINK DONALD IA	4	58	+1106	-0.04	+44	+140	+0.01	+40	+147	3	88	58	+1.8	58	+276
	RUTTER BROS FAYETTES BECKY - RUTTER BROS PA	4	52	+1264	-0.15	+36	+149	+0.00	+44	+154	1	83	43	+0.7	52	+276
	BLACKWATER ORANATOR JULIANA - BRUBAKER E CLINE VA	3	48	+953	+0.00	+44	+126	+0.07	+42	+142	3	85	55	+1.0	48	+276
	LONGMEDO FAY LARK - ORISIO SHANNON CA	2	51	+1267	-0.03	+53	+163	-0.04	+38	+159	4	91	59	+2.1	51	+276
	WILSONVIEW KING RAQUEL - WILSONVIEW DAIRY INC OR	1	47	+1180	-0.07	+43	+147	+0.00	+41	+151	1	85	52	+1.5	47	+276
	GREAT HILL JETSTAR BLANCHE - GREAT HILL DAIRY INC MA	2	50	+1431	-0.16	+42	+170	-0.06	+41	+163	2	84	55	+1.5	50	+276
	LEVEL GOLD SIMON KRYSTI - JENSEN LYLE K WI	1	43	+1145	+0.01	+53	+151	+0.00	+39	+154	1	82	48	+1.7	43	+276
	DAIRYMAN MERCURY SONYA - HOARD W D & SONS CO WI	1	41	+1060	+0.05	+55	+145	+0.03	+41	+155	1	77	48	+0.7	41	+276
298	LAESCHLAND TS BIDDY - LAESCH PHIL WI	4	75	+1056	-0.03	+44	+136	+0.03	+41	+146	9	94	61	+1.3	75	+275
	BEAUTY VIEW CAPTAIN SATIN - KONECKY MR & MRS TOM & FAMILY NE	5	56	+870	+0.04	+45	+119	+0.06	+38	+133	2	90	55	+2.5	56	+275
	JENSGOLDEN PRO KING ICING - JENSEN DALE A WI	3	53	+911	+0.23	+72	+144	+0.03	+36	+154	2	85	53	+1.6	53	+275
	HILL KREST PERFECTO GINGER - BEROUSEK ERNEST R TRUSTEE OK	2	46	+1244	-0.10	+43	+153	-0.03	+39	+151	2	87	50	+2.2	46	+275
	GREENWOOD K TINA-ET - HEMSARTH BRUCE A PA	1	47	+983	+0.07	+54	+136	+0.04	+39	+147	1	87	51	+1.5	47	+275
	FAIRVIEW ASTROS LAURA - PRITZL DOMINIC WI	2	49	+1003	-0.04	+39	+126	+0.05	+42	+141	2	84	54	+1.2	49	+275
	SUN DALE H BEVERLY - TURNER GORDON & LYNNE MI	1	37	+1484	-0.05	+60	+189	-0.10	+37	+174	1	85	40	+2.0	37	+275

Guernsey Breeders
Show off your true colors

Wear sweatshirts featuring knit inserts with your choice of 3 cow designs. Sweatshirts are 50/50 cotton-poly with 90% acrylic, 10% nylon knit inserts. Adult sizes Sm - XLg. XXLg and XXXLg available by special order only. Call for details.

Style A - Cow face looking over fence. Guernsey brown background with hunter green fence and red flowers. **$30.00**
Hunter green or red collar. **$33.50**

Style B - Whimsical cow/barn off white background, red barns and your choice of spring green or navy border. **$30.00**
Hunter green or navy collar. **$33.50**

Style C - All over cows. Guernsey brown background-with off white cows or off white background with Guernsey brown cows. **$30.00**
Off white collar. **$33.50**

Order Form

Style	Qty	Size	Color	Price

Please add $3.00 shipping for each sweatshirt
Total Enclosed

Name

Address

City/State/Zip

Phone

Send To: Kay Bradley, **A Country Knit**
N2327 Frommader Rd., Fort Atkinson, WI 53538
414-593-8593

Official Production Records

The following list is composed of cows ranked in the 130th percentile of the Guernsey breed who have official DHIA or DHIR records in TPE herds for the first and second quarters of 1993. Calculations for this list use the breed's previous year's DHIR lactation average, which was 14,667M, 659F and 510P in 1992 and requires that cows rank at 130 percent or higher mature equivalent from this average.

ARIZONA

SHAMROCK FARMS COMPANY						
SHAMROCKS PENDER MIA	2-06	305D	2X	14390M	739F	508P
SHAMROCKS KING JOELLEN	2-04	305D	2X	16100M	642F	571P

CALIFORNIA

ASKEW WILLIAM M						
BROOKSIDE ESTHERS EILEEN	3-04	305D	2X	19280M	846F	621P
SPRINGDALE PLAYBOY LEILA	2-03	305D	2X	16120M	808F	621P
ASKEW FARMS P YUPPY-ET	2-01	305D	2X	20810M	858F	750P
ASKEW FARMS PENDER YNELLA-ET	2-03	305D	2X	19060M	930F	749P
ASKEW FARMS PRINCESS PEORIA	2-06	304D	2X	20020M	967F	793P
ASKEW FARMS VICTORY DILLY-TWIN	2-03	301D	2X	21460M	992F	793P
ASKEW FARMS P JAY PARTI	1-11	305D	2X	24810M	977F	833P
ASKEW FARMS PERFECTO FUFU	2-10	303D	2X	17800M	892F	681P
ASKEW FARMS FAYETTE COOKIE	3-04	305D	2X	23480M	977F	799P
PR-ASKEW FARMS DM YUPS	2-11	304D	2X	21130M	916F	709P
BAY MEADOW FARMS						
BAY MEADOW VOLCANO TERRI	5-05	305D	2X	20840M	1034F	757P
BAY MEADOW MILESTONE ANNALISE	5-03	305D	2X	17240M	757F	655P
BAY MEADOW ACTION VENUS	5-03	305D	2X	19880M	845F	664P
BAY MEADOW PAYMASTER LADY	5-01	305D	2X	21820M	876F	769P
BAY MEADOW ADMIRAL HONEYROSE	5-02	305D	2X	18430M	863F	602P
BAY MEADOW VIC SWEETHEART	4-11	305D	2X	19140M	884F	670P
BAY MEADOW VIC DANA	4-06	305D	2X	19980M	811F	667P
BAY MEADOW KEEPSAKE SUE	4-05	305D	2X	20110M	696F	687P
BAY MEADOW JAY ROSEMARY	4-07	305D	2X	19960M	968F	709P
BAY MEADOW DARIMANN SARENE	4-04	305D	2X	22800M	921F	786P
BAY MEADOW OZZIE SELA	4-03	305D	2X	17140M	881F	618P
BAY MEADOW MAGIC LULU	3-07	305D	2X	19160M	873F	688P
BAY MEADOW OZZIE NETTIE	3-07	305D	2X	17470M	840F	590P
CHEDCO FAYETTES ORPHA LOU	3-09	305D	2X	19450M	842F	645P
BAY MEADOW HONEYBOY VALLIE	3-07	305D	2X	17860M	833F	607P
BAY MEADOWS LEE HILMA	3-05	305D	2X	17490M	791F	634P
BAY MEADOW OZZIE NEDA	3-04	305D	2X	18660M	884F	664P
BAY MEADOW HONEYBOY VEVY	3-02	305D	2X	18710M	801F	703P
BAY MEADOW ASTRO SYBIL	2-10	305D	2X	19190M	870F	706P
BAY MEADOW OZZIE STEVA	3-01	305D	2X	17190M	849F	624P
BAY MEADOW ABLE OPALINE	2-11	303D	2X	18480M	934F	697P
BAY MEADOW VICTORY VIVIAN	2-10	305D	2X	17000M	748F	614P
BAY MEADOW EMORY GENEVA	2-05	305D	2X	20210M	850F	695P
BAY MEADOW HONEYBOY BARBIE	2-04	305D	2X	16950M	767F	581P
BAY MEADOW ADMIRAL ORLA	2-06	305D	2X	16730M	873F	592P
BAY MEADOW BIONIC RAISSA	2-01	305D	2X	16920M	788F	601P
BAY MEADOW VICTORY NOLDY	1-11	305D	2X	17200M	747F	581P
BAY MEADOW FORESTAR HAZEL	1-11	305D	2X	17370M	760F	582P
BAY MEADOW FORESTAR IVY	2-02	305D	2X	16510M	770F	586P
BAY MEADOW DAN ROSE	2-00	305D	2X	16120M	766F	545P
BAY MEADOW ANDY LILLY BELLE	2-01	305D	2X	16540M	725F	557P
BAY MEADOW HONOR DIXIE	1-11	277D	2X	13200M	672F	478P
GRIFFITH MICHAEL OR ANNE						
PLEASANT POINT FAY SOPHIE	5-05	305D	2X	22930M	1091F	816P
PLEASANT POINT FAY AUDRA	5-03	305D	2X	18430M	895F	749P
PLEASANT POINT FAY SHELLY	5-00	305D	2X	19580M	878F	684P
NELLS GLOW MAGIC CORISSA	3-05	305D	2X	18500M	779F	650P
PLEASANT POINT VIN MELANIE	3-04	305D	2X	16670M	744F	639P
PLEASANT POINT FAY SANDY	3-07	305D	2X	21430M	934F	802P
PLEASANT POINT MUR SYLVIA	3-05	305D	2X	19380M	858F	667P
PLEASANT POINT WEN SHINE	3-05	305D	2X	18100M	794F	631P
CLOVER JACK PLAYBOY BRITNEY	2-09	305D	2X	16930M	680F	543P
CLOVER JACK BM ANGIE	2-00	305D	2X	16280M	810F	608P
CLOVER JACK CASEY CAMIE	2-02	204D	2X	12710M	487F	400P
CLOVER JACK TV GINNIE	2-00	305D	2X	14650M	749F	547P
PLEASANT POINT DALLAS SONYA	2-00	305D	2X	19830M	810F	683P
PLEASANT POINT CA FRANIE	2-04	305D	2X	15900M	778F	564P
PLEASANT POINT FAY ALISSA	2-01	305D	2X	17260M	676F	588P
HANSEN KAREN MARIE						
GLEN BROOK SMOKEY VIVIAN	3-03	305D	2X	21740M	988F	792P
GLEN BROOK SARGE IMA DOLL	1-11	305D	2X	16850M	829F	612P
MADSEN LINDA LEE						
OLYMPIC VIEW F BONNIE-ET	6-01	305D	2X	17440M	922F	611P
MILKY WAY VICTORY BONNIE	3-09	305D	2X	21080M	1104F	739P
NELSON DENNIS E						
NELLS GLOW ADMIRAL MINDY	7-02	305D	2X	21050M	905F	713P
NELLS GLOW FUTURE IDEAL	5-10	263D	2X	17380M	817F	517P
ABIQUA ACRES GENERATOR SHIRLEY	5-09	223D	2X	15650M	670F	562P
NELLS GLOW PATRICIAN ANNA	3-11	305D	2X	17790M	801F	662P
NELLS GLOW MAGIC TIERRA	3-09	305D	2X	18530M	881F	682P
NELLS GLOW MAGIC CORA	3-09	305D	2X	17890M	878F	642P
NELLS GLOW PENDER BIANCA	3-04	305D	2X	21240M	906F	811P
NELLS GLOW VICTORY TALSMA	3-03	305D	2X	18570M	813F	648P
NELLS GLOW ADMIRAL PORTIA	3-04	305D	2X	19330M	899F	731P
NELLS GLOW MAGIC PATSIE	3-02	305D	2X	16250M	781F	620P
NELLS GLOW FAY DELIGHT	3-01	305D	2X	14210M	815F	553P
CROSS LEA PENDERS FLOSS-ET	2-03	305D	2X	20450M	838F	701P
ELSVIEW FARMS PENDER GINGER	2-01	305D	2X	15610M	749F	553P
ASKEW FARMS PENDER NANA	2-01	305D	2X	15590M	716F	547P
WINCREST W PLAYBOY JOLENE	2-03	305D	2X	17800M	825F	587P
NELLS GLOW HONOR TINA	2-01	305D	2X	17160M	736F	620P
NELLS GLOW LOCO ANGEL	2-03	305D	2X	16570M	761F	568P
NELLS GLOW PIERCE CLAIR	1-10	270D	2X	11770M	642F	412P
PEAKE KENNETH						
PLAINVIEW FARM S C VIVIAN	6-03	305D	2X	17580M	863F	

COLORADO

FORSYTH DEMA G						
GUERNDEAN ADMIRAL MEGAN	5-08	305D	3X	16990M	869F	581P

IDAHO

MCMONIGLE CECILE M & CHARLES C						
MAXVALE FRSTR PENDERS BRANDY	4-02	281D	2X	18710M	791F	659P

ILLINOIS

BOESCHE CAROL JEAN						
PECKS DYNAMICS CATHY	11-00	305D	2X	16830M	676F	561P
PECKS FAYETTE IRENE	4-10	305D	2X	19980M	845F	654P
PECKS FAYETTE INGRID	4-05	305D	2X	19600M	902F	683P
PECKS JEWELER LIZA	1-11	305D	2X	17350M	641F	553P
GR-PECKS JEWELER LOLA	1-11	305D	2X	17410M	723F	565P
PECKS JEWELER LOLENE	1-11	305D	2X	17030M	615F	595P
ERDMAN MYRON & MARK						
MYOWN VICTORYS CHERRY	3-05	305D	2X	18010M	879F	651P
MYOWN ANDYS FAVOR	2-07	305D	2X	20630M	914F	668P
MYOWN VICTORY QUEENIE	2-02	305D	2X	16710M	779F	545P
MYOWN ARROW RAEANN	2-05	305D	2X	18660M	758F	650P
HUILMAN JAMES H & DOROTHY A						
GR-MT ZION HOLLYS JACANA	7-08	305D	2X	16600M	822F	579P
OA-MT ZION MC MAKIN	6-05	305D	2X	20080M	865F	699P
LAESCH BROS						
BROOKSIDE IDEAS IRMA	4-02	287D	2X	16130M	769F	627P
PARK LAWN JETSTAR CARAMEL	2-10	305D	2X	19790M	838F	733P
PARK LAWN L T B PEPPERMINT	2-01	290D	2X	15540M	770F	576P
RANKIN WALTER L						
RANKIN FARMS CAPTAIN BUTTERCUP	5-01	305D	2X	18340M	963F	606P
ROESCHLEY BROS						
ROES MOR F DINAH	3-04	305D	2X	20540M	814F	682P

INDIANA

HOWELL LARRY						
LYRIC LANE TIDRAS V TONIC	2-02	305D	2X	15300M	690F	564P
KEEFER FORREST J						
RIVERWOOD KINGS NEVA	3-03	305D	2X	15890M	727F	601P
RIVERWOOD FORESTAR FERN	2-03	301D	2X	15330M	724F	576P
RIVERWOOD BUTTER RASCAL	2-00	305D	2X	18360M	867F	686P
FRA HIB CHOICE SNOOKS	5-07	305D	2X	21370M	1046F	764P
FRA HIB HERALD FLOSS	3-06	305D	2X	17250M	825F	624P
LAMBRECHT PAUL & FAMILY						
MAURANA NEDS BESSIE	7-03	305D	2X	19950M	880F	693P
LAMBRECHT KINGS BETH	2-03	305D	2X	16650M	731F	562P
LAMBRECHT KINGS MISSY	2-02	305D	2X	16900M	701F	592P
WEAVER TRUMAN						
BROOKSIDE THELMA TIDE	4-11	305D	2X	20200M	758F	733P
YELLOW CREEK L GRETCHEN	5-00	305D	2X	24160M	987F	752P
YELLOW CREEK B MAGGIE	4-04	305D	2X	18400M	721F	628P
YELLOW CREEK KING CRYSTAL	2-04	305D	2X	16400M	709F	603P
YELLOW CREEK B ROSALINE	2-03	305D	2X	16190M	643F	541P
WEAVER VERL A						
PENNYRILE EXTRA VERA	7-04	305D	2X	21320M	1030F	766P
BROOKSIDE FLOYS FORTUNE	3-02	305D	2X	17930M	744F	654P
VILLA CREST FAL GAIL	2-06	305D	2X	16730M	745F	573P
VILLA CREST MAG VENETTE	2-05	305D	2X	16240M	750F	586P
WENGER RONALD E						
VALLEY SET HERO ALMA	10-09	305D	2X	17590M	825F	592P
VALLEY SET DC ADELE	5-01	305D	2X	21290M	1003F	760P
VALLEY SET V AGGIE	3-08	305D	2X	18280M	743F	610P
VALLEY SET JS JANICE	3-05	305D	2X	19300M	782F	631P
VALLEY SET P LONNA	2-01	305D	2X	19800M	682F	624P
VALLEY SET P DINA	1-11	305D	2X	15280M	696F	531P

IOWA

CHURCH CRAIG J						
OAK KNOB CH NYLA	6-11	258D	2X	16070M	603F	504P
OAK KNOB F LUSTRE	5-02	305D	2X	19070M	726F	635P
OAK KNOB HONOR DANDY	3-01	305D	2X	16170M	795F	543P
GRAF WILLIAM A						
SOUTH LANE NORENE	10-04	305D	2X	18250M	681F	625P
SOUTH LANE SHERRY	8-06	224D	2X	13970M	690F	447P
HEINEMANN KENNETH W						
GOLDENROSE SFC EVELYN	7-05	305D	2X	18770M	807F	654P
GOLDENROSE SBTF PHILEX	4-03	305D	2X	18840M	880F	696P
HEITMAN ALAN P						
OAK DELL ABLE LUCIUS	5-10	305D	2X	20590M	988F	698P
KNAPP D RANDY						
FAUVER HILL TEL JOLIE	6-01	305D	2X	18310M	721F	680P
KNAPPS PLAYBOY FARRAH	2-06	305D	2X	15440M	831F	577P
KNAPPS FLEETSTAR MAYBELLINE	2-04	305D	2X	17140M	692F	558P
MOSS ELDON						
ELJO ELINOR ELLIE	9-01	305D	2X	15920M	903F	571P
ELJO BRICE HELGA	3-05	305D	2X	19090M	894F	675P
ELJO CALEB GWEN	3-05	305D	2X	21330M	906F	725P
ELJO PENDER PERSITA	2-01	305D	2X	16120M	765F	563P
ROLLING PRAIRIE GUERNSEYS						

FAR VIEW SAMS DYNAMITE DOLL	7-03	305D	2X	18150M	911F	633P
ROSELORN ADMIRAL FABLE	2-03	305D	2X	17680M	715F	565P
SYWASSINK DONALD						
IDLE NEER LANCE ELLA-TWIN	6-05	305D	2X	20000M	894F	691P
MYOWN FAYETTES SUSAN	5-06	305D	2X	18340M	783F	671P
IDLE NEER CF CARMEN	4-06	305D	2X	19680M	781F	695P
VOS GARY						
PLEASANT VALLEYS FAY PICKEL	2-00	305D	2X	15380M	694F	565P
WEISS RANDY & TERI						
SUNNYDALES JETSTAR TWOSTAR	4-01	305D	2X	19240M	789F	621P
SUNESLOPE T F EDIFY	4-01	305D	2X	22410M	788F	705P
SUNESLOPE VIC DARIDUV	3-05	305D	2X	20940M	873F	709P
SUNESLOPE KEN MAYBELLE	2-02	305D	2X	20130M	795F	700P

KANSAS

SACK NANCY BOEHLE						
BOEHLES DIAMOND KATIE	6-06	305D	2X	18770M	841F	665P

KENTUCKY

BERRYMAN STUART P						
MID ACRES FAYETTE RAEANN	4-05	305D	2X	19690M	739F	651P
GOSSER WAYNE						
GOSSERS SWEET WAY GIRL	6-01	305D	2X	19900M	865F	704P
GOSSERS BELL WAY RETA-TWIN	5-06	295D	2X	27230M	1197F	890P
GOSSERS CLAIR VIEW	4-02	305D	2X	31640M	1063F	1049P
GOSSERS PENDER LINDA DEAN-TWIN	3-07	305D	2X	17890M	815F	676P
TERHUNE JAMES STEPHEN						
DARDENELLA SONNY NANCY	3-05	305D	2X	19440M	757F	655P

LOUISIANA

CAPDEBOSCQ B J						
GOLDEN CAP DUKE HELEN	4-05	305D	2X	19700M	848F	680P
GOLDEN CAP FAYETTE SPICE-TWIN	2-03	305D	2X	16660M	684F	625P

MAINE

WHITCOMB COLBY & LOIS						
WABANAKI STAR LYNX LUNAR	6-07	219D	2X	11840M	657F	436P

MARYLAND

BUCK WALTER & GABRIELLE						
MT ARARAT PREMIER FERN	6-11	268D	2X	13370M	735F	498P
MT ARARAT DAVIS GUSSIE	5-10	305D	2X	15900M	827F	557P
MT ARARAT STAR HALFRIDA	4-05	305D	2X	18090M	899F	685P
FREY CLETUS & JANICE						
ROCKY MAPLE BAKER HOLLY	4-09	305D	2X	18670M	859F	631P
ROCKY MAPLE CAREY AUDREY	4-03	305D	2X	20270M	698F	609P
ROCKY MAPLE ANDY ARA	3-05	305D	2X	20090M	907F	659P
ROCKY MAPLE ELMER RAYETTA	3-07	276D	2X	15120M	746F	560P
ROCKY MAPLE VICTORY JETIA	3-03	305D	2X	18070M	874F	645P
ROCKY MAPLE FAYETTE POLLY	2-02	305D	2X	20140M	764F	631P
MESSIX WILLIAM B III						
PEMBERTON TF TRISTO	3-04	305D	2X	19170M	871F	632P
PEMBERTON ASTRO TAFFY	2-03	305D	2X	15460M	773F	556P
SACK NANCY BOEHLE						
ENGLAND FARMS ABLES GLOW	3-07	305D	2X	19010M	853F	668P

MASSACHUSETTS

GREAT HILL DAIRY INC						
CHEDCO DEACON HILDA	5-00	290D	2X	19130M	756F	626P
GREAT HILLS AGNI LACEY	4-09	305D	2X	18090M	762F	647P
GREAT HILL FAYETTE BELLE	3-01	305D	2X	15730M	740F	635P
GREAT HILL JETSTAR BLANCHE	2-11	305D	2X	18900M	856F	694P
HILLDALE VICTORY KATE	2-06	299D	2X	17390M	848F	647P

MICHIGAN

RUHLIG DAVID B						
RULEA KN PATRICIAN BECKY	6-06	305D	2X	18040M	821F	608P

MINNESOTA

ANDERSON DAVID L						
UP THE CREEK JETSTREAMS KATHY	6-04	305D	2X	19800M	885F	655P
UP THE CREEK JETSTREAMS ALMA	5-09	305D	2X	20490M	840F	671P
UP THE CREEK BOOTMAKER CRYSTAL	5-03	305D	2X	21000M	914F	692P
UP THE CREEK RUDYS PEEWEE	5-07	305D	2X	15510M	814F	567P
UP THE CREEK LEGENDS WANDA	3-00	305D	2X	18200M	841F	617P
UP THE CREEK FAYETTES FAME	3-03	305D	2X	18330M	750F	617P
UP THE CREEK PRIDES KODAK-ET	3-02	305D	2X	16840M	766F	563P
UP THE CREEK BUTTERMOST PANSY	2-00	305D	2X	16430M	662F	534P
UP THE CREEK ARROW KASEY	2-00	305D	2X	16600M	643F	510P
BERNING WALTER & SONS INC						
GREEN WAVES ROCKET MONA	6-01	305D	2X	17710M	963F	629P
GREEN WAVES FAYETTE CECILE	5-05	305D	2X	18770M	666F	670P
GREEN WAVES BENEDICT GLORIA	3-01	305D	2X	19450M	806F	684P
CROSS GENE						
CROSS LEA FAYETTES BELLE	6-07	305D	2X	16690M	673F	628P
GR-ARTIE A CANNONS JANE	5-00	305D	2X	14900M	819F	557P
LANE DRIVE NUGGET	4-00	305D	2X	15680M	842F	622P
GUERNSEY HILL REA WONDER	2-01	305D	2X	15670M	791F	530P
FUCHS WALTER R						
BOULDER CREEK R WILLOW	3-04	305D	2X	16890M	663F	542P
HEINS RONALD						
BERNELL ABLE SONJA	5-05	305D	2X	19780M	879F	567P
AMBER RAE UTOPIAS OPIE	3-09	289D	2X	15980M	821F	548P
AMBER RAE JETSTARS BESS	3-04	305D	2X	17860M	728F	549P
AMBER RAE KINGS CALLY	3-01	275D	2X	14380M	748F	513P
AMBER RAE FRANKS ORANGE	1-11	305D	2X	15760M	619F	429P
SCHLICHTING ERVIN A						
ERNEL FAYETTE MILLY	4-07	305D	2X	20200M	732F	709P
SOLUM DANIEL						
FAUVER HILL A OLIVIA-ET	2-08	305D	2X	17720M	852F	619P
TYRRELL HOWARD & DENNIS						
OAK CREST WINEMAS BILLIE	3-10	305D	2X	18210M	754F	619P
WACHHOLZ EARL						
SUNESLOPE ADMIRAL EAGLE	7-02	305D	2X	17650M	796F	624P

MISSISSIPPI

BRUNDIGE FREEMAN H						
MACTOC FAYETTE SOPHIA	5-03	305D	2X	24010M	904F	726P

MISSOURI

PARROTT JERRY LEE						
J MAR NELL MAVERICK JACKIE	10-00	305D	2X	17980M	823F	690P

NEBRASKA

HAYS RICHARD A						
HAYSETTS JETSTAR DANIELE	3-02	305D	2X	18420M	706F	580P
HAYSETTS BIG TEX FAYAN	1-11	305D	2X	17090M	771F	584P
HAYSETTS BIG TEX FAYAN	1-11	305D	2X	17090M	771F	584P
HAYSETTS FAYETTE BLAKE	1-11	305D	2X	17410M	758F	567P
KONECKY TOM						
BEAUTY VIEW JETSTAR SISSY	4-00	305D	2X	19270M	709F	598P
BEAUTY VIEW ABLE SILK	1-10	305D	2X	15170M	609F	558P

NEW HAMPSHIRE

DUNNING H S						
OAKLANDS STAR DORIS	7-10	305D	2X	24090M	932F	858P
OAKLANDS CYCLONE PAULA	7-07	305D	2X	18470M	860F	695P
VALLEY FARMS MAXIES MARCIA-ET	5-03	305D	2X	17280M	781F	636P
VALLEY FARMS MUFFIES MISSY	2-01	305D	2X	16380M	770F	636P
VALLEY FARMS JULIES JENNIFER	2-03	305D	2X	15800M	699F	585P
HUCKINS GORDON & FLORENCE						
VALLEY FARMS BECKIES BLOSSOM	5-04	305D	2X	17130M	784F	648P
GR-HUCKINS AGNI HELGA	2-03	305D	2X	16290M	665F	530P
RECORD WALTER & AMY						
MERTINA T AMOS TINA	4-04	284D	2X	18940M	924F	661P

NEW YORK

BOS HAVEN FARMS INC						
BOS HAVEN VICTORY VIBRANT	2-02	305D	2X	14290M	727F	512P
COON BROS						
SMITHFIELD ADMIRAL GINGER	5-10	305D	2X	20640M	966F	733P
SMITHFIELD FAYETTE ALLIE	5-04	305D	2X	21100M	929F	771P
SMITHFIELD RON TOPHEART	4-05	305D	2X	19410M	730F	612P
SMITHFIELD ANDY GRETA	4-02	305D	2X	18660M	803F	646P
SMITHFIELD VICTORY DIAMOND	3-02	305D	2X	17890M	952F	703P
SMITHFIELD VICTORY LADY	3-06	283D	2X	16290M	796F	696P
SILVER MT CHOICE B J	3-09	305D	2X	15550M	808F	635P
SILVER MT VICTORYS LILLY	2-05	305D	2X	15580M	710F	599P
NEDROW FARMS VICTORYS LADY	2-00	305D	2X	10890M	688F	476P
DANKERT THOMAS JOHN						
T P ACRES HAPPY BIRTHDAY HEIDI	3-05	305D	2X	20530M	861F	674P
GLENSFOOT FARMS INC						
NEDROW FARMS PRIDES LOTTY	4-02	305D	3X	23010M	1007F	807P
KIECHLE CHARLES L						
KIECHLE FARM TESS	7-03	305D	2X	17520M	807F	609P
KIECHLE FARMS WISTERIA	3-08	305D	2X	15820M	803F	572P
NEDROW J KEVIN						
GR-NEDROW FARMS ADMIRALS GIGI	6-10	305D	2X	20080M	911F	675P
NEDROW FARMS ADMIRALS LANNA	6-03	305D	2X	19740M	781F	618P
NEDROW FARMS FAYETTES LUTE	5-02	305D	2X	21530M	1047F	714P
NEDROW FARMS NOAHS RAZMATAZ	4-09	305D	2X	18300M	870F	647P
NEDROW FARMS ELMERS PAMELA	3-00	293D	2X	17050M	735F	583P
NEDROW FARMS FREEDOMS LEOLA	2-10	305D	2X	18300M	740F	618P
NEDROW FARMS PRIDES DELIGHT	3-01	305D	2X	15360M	788F	570P
NEDROW FARMS BUTTERMOST LACEY	2-03	305D	2X	16240M	771F	536P
MATTS TRNFMR MAPLE PARRIS	2-02	305D	2X	16500M	757F	584P
NEDROW FARMS FORESTARS LAURA	2-01	296D	2X	17070M	756F	578P
NEDROW FARMS STARS LUXURY	1-10	286D	2X	14460M	692F	557P
NEDROW FARMS IDEALS LAUREL	1-11	305D	2X	17380M	704F	602P
NEDROW FARMS VICTORYS TILLY	1-10	305D	2X	13900M	708F	512P
NEDROW FARMS STARS DOREEN	1-10	305D	2X	15780M	703F	529P
NEDROW FARMS STARS MOOD	1-10	305D	2X	15070M	695F	582P
RIPLEY ROLAND						
SUNNYSIDE BENS MAPLE	7-01	305D	2X	18470M	771F	670P
RIPLEY FARMS PRIDE HONEY	3-10	305D	2X	17100M	831F	596P
NEDROW FARMS AGNIS MARGE	3-03	305D	2X	15600M	814F	571P
RIPLEY FARMS FAYETTE BUTTERCUP	3-07	305D	2X	18530M	742F	647P
RIPLEY FARMS HILITE CORNFLAKE	3-06	305D	2X	18510M	803F	653P
RIPLEY FARMS BUTTERMOST PASTEL	2-03	305D	2X	17490M	745F	515P
TOOLEY RICHARD M						
TOOLITE NADINES L NINJA	5-05	298D	2X	15030M	885F	648P

OHIO

AYARS MR & MRS JOHN D & FAMILY						
SUNESLOPE TF BESLOU	7-10	305D	2X	21640M	1113F	682P
LAND OF LIVING AGNI KINDRED-ET	5-00	305D	2X	31210M	1473F	1045P
BIOGEN ANDY BELLE-ET	3-11	305D	2X	20230M	914F	825P
GOLDPRINT ATTRACTION MARGO	3-07	181D	2X	15990M	771F	486P
LAND OF LIVING KINGS KIMBERLY	3-06	199D	2X	13590M	689F	456P
LAND OF LIVING E KIPPER	3-06	271D	2X	25540M	1088F	863P
BARGER DONALD L						
MAYFLOWERS VICTORY BRICKLE	3-03	305D	2X	17730M	739F	556P
MAYFLOWERS FILMOR CHELSEY	2-07	305D	2X	18090M	732F	567P
MAYFLOWERS DAVIS SHELLY	2-01	305D	2X	16480M	648F	526P
RAEMELTON FARM						
RAEMELTON FASHIONS KAPER	6-01	305D	2X	19140M	905F	711P
RAEMELTON FASHION PATTY	4-11	305D	2X	18320M	741F	639P

ELWANA PENDERS DAGNY	3-07	305D	2X	20360M	889F	658P
RAEMELTON PERFECTION ANN	1-10	305D	2X	15240M	658F	491P
RICHARDSON JOHN & FAMILY						
MONA LOUS LUCAS BONNIE	5-09	305D	2X	18740M	944F	665P
SHERMAN KENTON D						
SHERMA ADMIRAL ELLENS ELLA-ET	6-02	305D	2X	21260M	973F	717P
SPRING WALK BM ROSIE	2-00	305D	2X	17640M	740F	540P
SPRING WALK FARM						
J MAR NELL FAYETTE AMANDA	6-01	282D	2X	16020M	981F	501P
SUNESLOPE AD BRITA	6-00	305D	2X	25240M	951F	703P
YOSTS ADMIRAL MINUET	4-10	305D	2X	28750M	1600F	908P
SPRING WALK VICTORYS STREAK	3-02	305D	2X	20600M	967F	713P
SPRING WALK PLAYBOYS CHIP	3-02	290D	2X	16740M	701F	547P
SPRING WALK KINGS JOLENE	3-00	270D	2X	15450M	942F	498P
SPRING WALK B ETTA	2-03	305D	2X	22130M	1302F	737P
SPRING WALK ELEGANTS BETH	2-03	305D	2X	16000M	748F	556P
SPRING WALK ELEGANTS MARCI	2-01	297D	2X	14060M	723F	475P

OREGON

BOSCH CARL & IRENE						
KILCHONA CC TESSA	7-11	305D	2X	18650M	851F	688P
KILCHONA ADMIRAL ANNA	6-02	305D	2X	16840M	873F	615P
KILCHONA C H MARTI	5-01	305D	2X	18640M	749F	625P
KILCHONA CH MAXI	4-01	305D	2X	16090M	833F	610P
KILCHONA ADMIRAL DREAM	4-06	305D	2X	18420M	798F	653P
KILCHONA JP ANNABELL	2-08	305D	2X	16110M	780F	587P
KILCHONA KING STORMY	2-07	305D	2X	18260M	727F	611P
MANN ALAN & BARBARA						
ABIQUA ACRES CORA ARDIS	7-04	305D	2X	23470M	1096F	778P
DADO BAKER TRINKET	4-06	305D	2X	18060M	895F	640P
DADO JETSTAR FRANKIE	4-02	297D	2X	18870M	783F	590P
ABIQUA ACRES FORCEFUL IVA	4-08	305D	2X	18420M	846F	691P
ABIQUA ACRES PENDER SANDRA	4-01	305D	2X	19530M	840F	655P
ABIQUA ACRES F LILLIAN	4-01	280D	2X	19140M	819F	640P
GR-DADO FAYETTES JUBIE	4-04	305D	2X	18450M	859F	663P
ABIQUA ACRES PLAYBOY MILLY	3-07	305D	2X	18880M	826F	643P
ABIQUA ACRES F LORETA	3-08	301D	2X	17500M	770F	654P
ABIQUA ACRES PENDER BERNY	3-06	305D	2X	19130M	950F	678P
ABIQUA ACRES PENDER DOREEN	3-06	305D	2X	18620M	794F	657P
ABIQUA ACRES BUTTERMOST LUCY	2-04	305D	2X	17240M	841F	599P
VALLEY GEM LYNDONS HERFY	2-02	305D	2X	14600M	714F	520P
ABIQUA ACRES BUTTERMOST VERA	2-02	305D	2X	14870M	749F	539P
ABIQUA ACRES BUTTERMOST BIANCA	2-02	294D	2X	18010M	845F	603P
ABIQUA ACRES NPK PIASTER	2-02	305D	2X	16490M	812F	537P
FAMILY HILL PENDER ROSALIE	2-00	305D	2X	16480M	715F	550P
MARSH HOMESTEAD INC						
HOMESTEAD ABLE DUSTY	6-06	299D	2X	20050M	928F	677P
HOMESTEAD AR BRETT	5-03	305D	2X	18700M	783F	685P
HOMESTEAD ADMIRAL ANNABELLE	4-07	305D	2X	18960M	871F	711P
HOMESTEAD FAYETTE PENELOPE	3-03	305D	2X	16100M	718F	609P
WIL RENE ABLE JULIE	2-02	305D	2X	20080M	916F	653P
HOMESTEAD ARROW PAMELA	2-06	273D	2X	16690M	774F	611P
HOMESTEAD FAYETTE DIXIE	2-03	305D	2X	17160M	711F	582P
HOMESTEAD FAYETTE VIOLA	2-02	305D	2X	18030M	663F	633P
HOMESTEAD FAYETTE PEARL DAWN	2-03	305D	2X	18360M	796F	665P
WIL RENE FARMS						
WIL RENE MANDINGO JOYFUL	2-04	305D	2X	17160M	721F	530P
WILSONVIEW DAIRY INC						
WILSONVIEW VALENTINOS SALENA	6-00	305D	2X	17180M	874F	614P
WILSONVIEW BAKER PRECIOUS	4-07	305D	2X	19110M	711F	671P
WILSONVIEW FAYETTE SALLY	3-09	305D	2X	18650M	712F	603P
WILSONVIEW SONNY DINA	3-01	305D	2X	17010M	841F	605P
WILSONVIEW FB SNAPPY	3-00	305D	2X	16000M	656F	611P
WILSONVIEW JAY GUESS	1-11	305D	2X	15310M	771F	580P

PENNSYLVANIA

KRONE JERRY A						
FOUST HILL FAYETTE LILLY	5-02	305D	2X	18850M	680F	594P
LINDE AXEL & WIDMANN MILDRED E LI						
LINDENHOF KING PEPPERMINT	7-01	283D	2X	21180M	997F	702P
LINDENHOF SATURN NUTCRACKER	5-05	305D	2X	21380M	791F	718P
LINDENHOF SATURN SANITA	5-03	305D	2X	17960M	861F	686P
LINDENHOF DOTS JULIE	4-02	305D	2X	20960M	994F	744P
LINDENHOF LIEUTENANT GINGO	4-03	305D	2X	19990M	751F	645P
GR-LINDENHOF DOTS SPARKLE	4-02	305D	2X	16590M	803F	565P
LINDENHOF KING NISETTE	4-03	305D	2X	20950M	797F	686P
LINDENHOF PROMISE EICHE	3-11	298D	2X	16620M	781F	610P
LINDENHOF TELE BONUS JUANITA	3-00	296D	2X	18400M	765F	643P
LINDENHOF UTOPIA MILLA	2-11	305D	2X	17750M	752F	640P
LINDENHOF BONUS JULIET	2-04	297D	2X	17020M	781F	604P
GR-LINDENHOF ACE SAPHIRE	1-11	305D	2X	14980M	754F	542P
LINDENHOF FORESTAR BUTTERCUP	2-00	278D	2X	14740M	627F	501P
LINDENHOF ACE IRMEL	1-10	305D	2X	13970M	643F	514P
MARCHEZAK JOHN & JOHN E						
TWIN BROOK PIERRE HEART	2-03	305D	2X	16720M	692F	532P
MORROW JOHN B						
HILLSIDE ISAAC GLORY	4-07	305D	2X	19420M	737F	613P
HILLSIDE BT BIPSIE	2-04	305D	2X	16010M	682F	518P
PIFER WARREN D						
PARADISE ACRES CAPTAIN APPLE	5-10	305D	2X	15640M	767F	626P
PARADISE ACRES FAYETTE SWEET	1-11	305D	2X	16080M	632F	481P
SMITH JACOB N & SON						
LEBANON VALLEY FAYETTE VIRA	7-07	305D	2X	20840M	924F	662P
LEBANON VALLEY LANCE RENEE	7-03	305D	2X	17560M	888F	624P
LEBANON VALLEY STAR LADY	5-08	305D	2X	20230M	837F	677P
LEBANON VALLEY HOPEFUL MIA	3-04	305D	2X	16870M	885F	585P
LEBANON VALLEY PENDER ELLIE	2-08	305D	2X	17010M	784F	568P
LEBANON VALLEY BUTTERS RONI	2-04	305D	2X	15470M	732F	496P
SMITH RICHARD O & VICTORIA						
MAPLE KNOLL NORMAN SUNSHINE	6-07	305D	2X	19960M	833F	657P
MAPLE KNOLL SPANKY MARBLE	5-05	305D	2X	19610M	810F	629P
ELSVIEW FARMS JOE JEANA	5-02	305D	2X	19780M	881F	658P
MAPLE KNOLL JETSTAR JESSY	4-03	305D	2X	20910M	923F	723P
WILLOWS JETSTAR CHELSEY	3-04	305D	2X	19170M	828F	603P
MAPLE KNOLL TERRY MYRICA	1-10	305D	2X	14400M	671F	485P
VALLEY VIEW HUNTERS JACKIE	2-00	305D	2X	15990M	609F	516P
TROTTER JAMES R						
LONG LANE FAYETTE SUSAN ELAINE	5-09	297D	2X	17830M	880F	648P
SUNNY TOP FUTURES DREAM	4-06	305D	2X	19670M	911F	647P
TROTACRE FAYETTE GINGER	2-04	305D	2X	14390M	748F	516P
NARVON VALLEYS FAYETTE BLAIRE	3-07	303D	2X	20650M	992F	814P
TROTACRE JASON GAL	2-03	212D	2X	13260M	509F	432P
DIXLYN ARROW MADGE	2-04	305D	2X	16930M	709F	583P
MILK N HONEY SUPER LANEY-TWIN	2-04	305D	2X	17240M	656F	560P
MILK N HONEY SUPER LOUIS-TWIN	2-04	305D	2X	19110M	711F	658P
TROTACRE JASON CINNAMON	1-10	227D	2X	13440M	384F	420P

SOUTH CAROLINA

HAMM PERRY M						
MYRTLEDALES JAY HOPE	5-09	305D	2X	18890M	822F	628P
MYRTLEDALES PENDER BRASSY	4-01	305D	2X	18180M	883F	657P
MYRTLEDALES B MOST HAYLEY-ET	2-03	305D	2X	16720M	859F	535P
MYRTLEDALES B MOST HEATHER	1-11	305D	2X	16800M	817F	526P
LUTZ HERBY D						
MYRTLEDALES FAYETTE TIPPIE	6-06	305D	2X	19470M	859F	673P
SUNNY DAYS RON MARTI	5-07	247D	2X	15850M	704F	530P
MILLS FRED T						
PENNYRILE VICTORS PHOEBE	7-00	305D	2X	21380M	974F	758P
MARFRED FAYETTE AMY	4-07	305D	2X	18930M	860F	612P
RUSHTON BRUCE						
DOUBLE R CHUCK PRINCETTA	9-01	305D	2X	18010M	697F	586P
THORNWELL ORPHANAGE						
MAJAVIN MARFRED VICKY	5-03	271D	2X	17770M	785F	678P
BUTLER HILL BOGART QUEENI	2-11	272D	2X	12330M	717F	507P

TENNESSEE

BRUNDIGE FREEMAN H						
MILK JUGS FRANK LAVENDAR	4-01	305D	2X	17480M	732F	607P

VERMONT

BIGELOW DONALD A						
ROYAL TERRACE CHOICE AGNES	4-05	305D	2X	16510M	818F	598P
BURGESS DIANE						
BURGESS FARM TELESTAR MAXIE	5-03	305D	2X	15130M	857F	535P
DARLING RAYMOND & MARY ANN						
WYNDSAUNG SIR LOIN BELVA	4-08	305D	2X	19370M	833F	694P
WYNDSAUNGS FAYETTE HELENA	4-02	305D	2X	17890M	794F	613P

VIRGINIA

BRUBAKER E CLINE						
BLACKWATER PLAYBOY BEULAH	4-02	305D	2X	16200M	822F	590P
SHENMONT FARMS						
OA-SUNNY TOP RJLH FREDA	6-07	305D	2X	22920M	737F	666P

WASHINGTON

EDWARDS DAVID D & GLORIA E						
FIVE STAR M FRUTESENCE	2-09	305D	2X	16760M	733F	629P
LANCASTER MYRON W						
OLYMPIC VIEW NIP FROLIC	2-04	305D	2X	18120M	859F	588P
OLYMPIC VIEW FAYETTE STAR-TWIN	2-04	214D	2X	13290M	619F	469P
ROZELYN FARM						
ROZELYN PRINCE VIOLA	8-07	305D	2X	16050M	721F	613P
ROZELYN DANS HEDDA	5-11	305D	2X	21600M	891F	744P
ROZELYN HUMBOLDT DAPHNE	5-05	305D	2X	21460M	981F	764P
KILCHONA ADMIRAL CANDIDA	4-04	305D	2X	25310M	1043F	899P
LONGMEDO HALEY KING TRIX	4-07	305D	2X	19210M	923F	679P
MAXVALE ADM V MAMIE	3-02	305D	2X	18800M	927F	662P
ROZELYN TELEPAGE DAISY	3-01	209D	2X	13880M	552F	451P
ROZELYN LTB BERDENA	2-00	305D	2X	16060M	858F	604P
ROZELYN PRINCE JULIANN	2-00	305D	2X	17740M	888F	683P
LEN ACRES FULL GRACE	2-01	305D	2X	16160M	657F	540P
VALLEY GEM FARMS						
VALLEY GEM PRINCES EVETTE	6-10	305D	2X	17950M	959F	711P
VALLEY GEM DUDES H WOW	5-04	303D	2X	15210M	883F	585P
VALLEY GEM DUDES HAPPINESS	4-11	305D	2X	16210M	831F	625P
WATCH OF RED FIR	4-08	305D	2X	19130M	823F	706P
LOTTIE OF RED FIR	4-07	305D	2X	20990M	1042F	755P
REMOS LIZ OF RED FIR	3-09	305D	2X	20320M	954F	733P
VALLEY GEM FLAMES VERNA	3-04	305D	2X	16410M	866F	654P
VALLEY GEM BUTTERMOSTS MAGPIE	3-00	223D	2X	13450M	661F	497P
VALLEY GEM ADMIRALS FASHION	2-00	305D	2X	17890M	727F	628P
RED FIR ADMIRAL RACHEL	4-06	304D	2X	22040M	963F	718P
WILL O WEST FARMS						
WILL O WEST FRANK LONDA	4-03	292D	2X	17960M	721F	581P

WISCONSIN

BEHRINGER DON & JAN						
JANDON VICTORY KANDI	3-05	305D	2X	16700M	639F	523P
BORGWARDT GERALD W						
FAIRVIEW VOLCANO KANDU	7-04	305D	2X	19180M	943F	647P
FAIRVIEW W PLAYBOYS LARK	4-06	305D	2X	18400M	808F	655P
FAIRVIEW PLAYBOYS KARLA	3-03	305D	2X	18820M	901F	628P
FAIRVIEW UTOPIA LISTEN	3-04	300D	2X	14410M	835F	584P
FAIRVIEW P P KIT	2-01	305D	2X	14510M	812F	568P
FAIRVIEW VICTORYS CANDY	2-02	305D	2X	15070M	738F	534P
FAIRVIEW IDEALS LORNA	2-00	305D	2X	15890M	740F	587P
FAIRVIEW VICTORYS LISA	2-00	305D	2X	16570M	787F	586P
CLEMENTS KENNETH						
REGAL HILLS FAYETTE JACKIE	5-00	305D	2X	22390M	839F	673P

REGAL HILLS FAYETTE FEATHER	4-07	305D	2X	21190M	740F	696P
COZY NOOK FARM						
COZY NOOKS A HOPE	9-04	305D	2X	19230M	818F	707P
LONGMEDO JEWEL FAY RAGS	6-06	305D	2X	15760M	775F	634P
COZY NOOKS F DEARIE	4-05	305D	2X	19020M	819F	638P
COZY NOOKS P LIZA	3-00	305D	2X	18140M	770F	615P
COZY NOOKS P MAYBUNNY	2-01	305D	2X	14920M	738F	513P
COZY NOOKS P MAYDRIZZLE	2-00	305D	2X	16220M	720F	548P
GRISWOLD THOMAS A SR						
TAG LANE FRANK ELLEN	1-11	305D	2X	16870M	698F	538P
HANSEN FARMS						
MARSHALLANE DURANGO ELVIRA	9-07	257D	2X	13200M	671F	428P
MARSHALLANE FAYETTE ROCK-TWIN	5-05	305D	2X	15660M	833F	594P
MARSHALLANE JACK EDIE	3-05	305D	2X	18130M	715F	602P
MARSHALLANE SILICONE HATTY	2-00	305D	2X	16390M	623F	512P
HOARD W D & SONS CO						
DAIRYMAN TELESTAR STAR	6-02	305D	2X	17730M	748F	605P
DAIRYMAN FUTURE DESSANA	5-04	305D	2X	19410M	850F	642P
DAIRYMAN FAYETTE BELLE-TWIN	4-06	305D	2X	16790M	854F	599P
DAIRYMAN SHELDON ROSABELLE	4-01	305D	2X	17130M	826F	597P
DAIRYMAN VICTORY BONELLA	3-08	262D	2X	16980M	723F	546P
DAIRYMAN AGNI ROSEWOOD	3-06	305D	2X	20530M	1107F	718P
DAIRYMAN ANDY SYLVIA	3-04	296D	2X	19750M	895F	614P
DAIRYMAN VICTORY SARAH	3-07	304D	2X	19060M	915F	636P
DAIRYMAN VICTORY DAYDREAM	3-06	305D	2X	17170M	834F	584P
DAIRYMAN SENOR AMELIA	3-04	305D	2X	20270M	716F	659P
DAIRYMAN KING FLORENCE	2-11	305D	2X	18530M	907F	628P
DAIRYMAN KING JADELYN	2-03	301D	2X	18350M	906F	591P
DAIRYMAN BUTTERMOST SHEILA	2-00	305D	2X	16350M	835F	529P
DAIRYMAN VICTORY DENISE	2-02	305D	2X	16840M	828F	558P
DAIRYMAN BUTTERMOST DANDY	2-01	305D	2X	15640M	771F	502P
DAIRYMAN IDEAL ROSELLE	2-00	305D	2X	14470M	680F	483P
DAIRYMAN ARROW FLORA	1-11	305D	2X	14600M	704F	485P
DAIRYMAN VICTORY DORIS	1-11	305D	2X	13860M	739F	491P
DAIRYMAN ARROW SOLLY	2-00	305D	2X	17850M	768F	595P
JASURDA FRANK						
ROYAL ACRES EXTRA JULY	8-00	305D	2X	20190M	1009F	693P
ROYAL ACRES BANDIT BONITA	6-03	292D	2X	17210M	879F	539P
ROYAL ACRES NICK SHEEBA	5-11	305D	2X	16860M	819F	632P
ROYAL ACRES FUTURE LOLITA	4-05	305D	2X	19210M	818F	603P
ROYAL ACRES FAYETTE MADDY	4-02	305D	2X	18790M	832F	616P
ROYAL ACRES IVAN ALBANY	4-03	305D	2X	20880M	910F	749P
ROYAL ACRES VICTORY KAYE	3-06	305D	2X	19690M	977F	672P
ROYAL ACRES PLAYBOY PRISM	3-03	305D	2X	17580M	832F	583P
ROYAL ACRES UTOPIA ZIPPY	3-01	305D	2X	17530M	811F	607P
ROYAL ACRES PRIDE MARCI	3-02	305D	2X	17290M	797F	638P
ROYAL ACRES BIONIC DEBBIE	2-10	305D	2X	18440M	872F	640P
ROYAL ACRES VICTORY SHIRLEY	2-06	305D	2X	19540M	897F	627P
ROYAL ACRES FAYETTE ZOLA	1-10	305D	2X	15550M	783F	532P
ROYAL ACRES ABLE DORIS	2-00	305D	2X	14050M	702F	513P
PR-ROYAL ACRES SENOR CALLA	5-03	305D	2X	20050M	882F	701P
JENSEN DALE A						
JENSGOLDEN PROKING FALLON	4-10	305D	2X	18400M	897F	611P
JENSGOLDEN JON BUTTER UP	3-04	304D	2X	16520M	762F	607P
JENSEN LYLE						
LEVEL GOLD TELESTAR LEOLA	9-02	305D	2X	15870M	806F	567P
GR-LEVEL GOLD CHUCKS JENNA	6-10	305D	2X	22670M	944F	783P
LEVEL GOLD TI DORIS	5-05	305D	2X	18070M	773F	597P
LEVEL GOLD TRIUMPH DORY	3-00	305D	2X	16460M	700F	568P
KAHL GARY						
VALLEY VIEW F MEG	4-10	305D	2X	18750M	783F	662P
KIPP FREDERICK F						
WAWASEE MARS BELINDA	11-02	305D	2X	19910M	821F	604P
CHEDCO COMMANDS PAM	6-09	305D	2X	17830M	741F	638P
KRULL JACK L						
TWIN L FARMS VOLCANO FERN	6-04	305D	2X	18410M	834F	586P
TWIN L FARMS FAYVOR LANA-TWIN	4-08	305D	2X	19520M	923F	681P
TWIN L FARMS FAYETTE MADDIE	4-08	305D	2X	16200M	823F	572P
FAUVER HILL BAKER SALINA	4-05	305D	2X	16840M	846F	574P
TWIN L FARMS FAYETTE FARRAH	4-03	305D	2X	21180M	944F	711P
ARTIE A VICTORYS BLUE	3-03	305D	2X	16020M	855F	581P
TWIN L FARMS VOLCANO KIMBER	3-04	305D	2X	15050M	802F	546P
TWIN L FARM FAYETTE FRITZIE	3-02	305D	2X	18410M	894F	596P
TWIN L FARMS JETSTAR MALLORY	2-09	280D	2X	18330M	687F	549P
TWIN L FARMS ABLE MIMI	2-05	305D	2X	19700M	854F	668P
TWIN L FARMS KING IONA	2-02	305D	2X	17200M	733F	569P
TWIN L FARMS ELY MARYANN	2-04	305D	2X	14220M	735F	523P
PR-TWIN L FARMS ABLE FURY	2-03	304D	2X	14720M	745F	511P
LAESCH PHIL						
FAUVER HILL TEL ODETTE-ET	9-06	305D	2X	25320M	1135F	764P
LAESCHLAND FAYETTE BIANCA	6-00	305D	2X	24320M	944F	770P
LAESCHLAND FRANK TOOTIE	5-03	305D	2X	17750M	925F	604P
LAESCHLAND FAYE ROSALUE-TWIN	5-07	305D	2X	21560M	967F	681P
LAESCHLAND J DELI	4-05	305D	2X	19670M	827F	663P
LAESCHLAND PRO TWINKLE	4-03	305D	2X	26060M	1082F	810P
FAUVER HILL SKYTOP LAVONNE	4-01	305D	2X	19610M	942F	694P
LAESCHLAND PB CHRISTINA	3-09	305D	2X	21400M	835F	685P
LAESCHLAND FAYETTE VIOLET	3-03	305D	2X	16740M	776F	600P
LAESCHLAND PENDER DOTTIE	3-00	305D	2X	18460M	776F	634P
LAESCHLAND ARROW RACEY	2-09	305D	2X	21000M	805F	661P
LAESCHLAND VOLCANO ODESSEY-ET	2-02	305D	2X	16860M	691F	551P
LANTZ JON A						
LANTZ FARMS A JAMEYS JEWEL	6-09	305D	2X	18530M	763F	628P
JENSGOLDEN EMORY JOANN	5-09	305D	2X	19800M	935F	650P
LANTZ FARM A CARMEN	5-07	305D	2X	25060M	1285F	841P
HIGHLAND ACRES F MIDGES MARCIA	3-02	305D	2X	18860M	910F	650P
PIERCE FARMS A PRECISE	2-05	305D	2X	22030M	1010F	720P
LAESCHLAND FRANK ORCHID-ET	2-00	305D	2X	16330M	777F	596P
OA-LANTZ FARM KITTY	6-05	305D	2X	20290M	903F	624P
PR-LANTZ FARM ID ELIPSE	2-00	305D	2X	16150M	761F	567P
LURVEY KENNETH A						
FAUVER HILL VOLCANO PRIM	6-06	305D	2X	16000M	796F	543P
TAMARACKS AGNIS FLOSSIE	3-01	305D	2X	16890M	860F	656P
MCCABE LARRY						
MANY HILLS CANDY	2-01	305D	2X	20240M	729F	642P
NEHRING THOMAS L & SONS						
NEHRINGLANDS SHONDA	6-05	305D	2X	20580M	863F	667P
PETERSON DONALD T						
SPRING RIDGE DEAR GIRL	6-08	219D	2X	14510M	732F	480P
ZIRKMEADS ICY	3-05	305D	2X	16310M	887F	616P
CANNONDALE GENERATOR JINNY	5-05	305D	2X	19960M	1003F	708P
SCHOMBURG RICHARD						
GREEN MOOR TWINKLES A TRISHA	8-05	305D	2X	18870M	702F	574P
LANE DRIVE VICTORY CHERRIO	2-11	305D	2X	18040M	728F	570P
TURNER BRUCE						
GR-MAPLE GROVE HERO BETSY	6-03	305D	2X	21630M	784F	649P
VAN DOORN GARY						
FLAMBEAU MANOR LORETTA	7-04	305D	2X	21700M	1038F	809P
FLAMBEAU MANOR AILEEN	5-04	305D	2X	17640M	792F	673P
VAN DOORN WILLIAM						
FLAMBEAU ROLEX RHODA	6-07	305D	2X	17180M	917F	667P
FLAMBEAU ABLER DESTINY	4-08	305D	2X	16770M	885F	664P
FLAMBEAU RUBEN WILMA	3-02	305D	2X	15910M	761F	624P
FLAMBEAU PRIDE JULIBEL	3-06	305D	2X	17540M	849F	672P
FLAMBEAU BRICE DIXIE	3-05	305D	2X	20620M	933F	729P
FLAMBEAU RUBEN CHERRY	3-02	305D	2X	17210M	824F	608P
VANDEN HEUVEL DAVID						
SPRING FLO BAKERS MELODY	8-04	305D	2X	17430M	784F	619P
SPRING FLO VOLCANOS RUTHY	6-11	305D	2X	17980M	954F	632P
SPRING FLO LOREY LOU	6-06	305D	2X	19010M	1037F	667P
SPRING FLO FASHIONS LOTTY	6-04	305D	2X	16950M	866F	579P
SPRING FLO VOLCANOS AVON	5-05	267D	2X	13800M	759F	446P
SPRING FLO FAYETTES RAYDOLL	4-07	305D	2X	19020M	925F	666P
SPRING FLO ROLEX LORIE	4-05	305D	2X	17000M	865F	569P
SPRING FLO FAYETTES HYDA	3-10	303D	2X	18740M	871F	628P
SPRING FLO FARGOS ELMA	3-03	305D	2X	19460M	940F	656P
SPRING FLO CF MARCI	2-05	305D	2X	15580M	773F	508P
SPRING FLO KING GENIE	2-06	305D	2X	16270M	783F	556P
VILTER W CLARK						
FOUR WINDS FAYETTE PATTI	3-02	305D	2X	18220M	700F	620P
WEDEN LYLE						
WEDENS FAYETTE HELEN	2-04	305D	2X	13580M	745F	487P
WEGNER JERRY						
WANDERING ACRES SWAN	5-03	305D	2X	17270M	939F	604P
WANDERING ACRES RENEE	2-00	305D	2X	15780M	687F	562P
PR-WANDERING ACRES WINDY	4-10	305D	2X	18500M	872F	701P
WEHRS MERLIN F						
STANDING ROCK FATAL ATTRACTION	3-00	294D	2X	16300M	777F	509P
WILLIAMS JOSEPH D						
CENTURY HILL FAYE RIPPLE	5-03	305D	2X	17970M	839F	679P
CENTURY HILL QUEEN GRACE	2-00	305D	2X	13750M	666F	529P
WILLIAMS KENNETH						
PINE GROVE MEL LUX	3-07	305D	2X	16970M	755F	637P

Attention!

Attention!

For every 10 animals registered throughout the end of the year, you will receive a FREE 1993 Guernsey Calendar!

Take advantage of this perfect time to catch up on those forgotten registrations. If you need assistance with your registrations, please contact the American Guernsey Association at (614) 864-2409.

We Believe In Guernseys!

These people are actively showing their confidence and faith in the Guernsey Breed by advertising in the *Guernsey Breeders' Journal.*

ARIZONA

Shamrock Farms, Co.
NORMAN P. McCLELLAND, OWNER
ROBERT WHITEHURST, G.M.
16516 East Chandler Heights Rd.
Chandler, AZ 85249
Telephone (602) 988-1452

CALIFORNIA

ASKEW FARMS
William, Laurie and Charles Askew
5934 Tegner Road
Hilmar, CA 95324
Telephone (209) 63-ASKEW

BAY MEADOWS FARMS
Registered Guernseys
10326 Walnut Avenue
Galt, California 95632
Arnold and Betty Kessler
Ranch (209) 745-1222
Walt Kessler
(209) 745-4244

Bay Meadow Vic Maeve (EX-91)
5-03 363D 21,410M 986F 778P, CY +11.82

CALIFORNIA GUERNSEYS
For More Details Contact:
CALIFORNIA GCC
Adm. Sec. Laurie Askew
P.O. Box 696, Hilmar, CA
95324 ■ (209) 632-7539

CLARAVALE GUERNSEY FARM
18170 Bicknell Road
LOS GATOS, CALIFORNIA
SINCE 1927
Producers of Natural, Guaranteed Raw Milk
Kenneth Peake Telephone (408) 395-0717

BELLS GLOW GUERNSEYS
DENNIS AND JEANIE NELSON
19733 Geer Ave.
Hilmar, CA
95324
(209) 632-6237
Visitors Welcome!

Pat Mar Ranch

Rozelyn Honors Gloria
Ranked #42 for CPI
1991 Tarbell Trophy Winner!
Her sons, Goliath is at Select Sires, Inc.
and Greg is at ABS.

Longmedo King Trix
Ranked #64 for CPI
The highest Protein King daughter
in the breed!
Her Perfecto ET's are due in
late March. She is bred back to Magic!

Rozelyn Patmar P Gina-ET, VG-86
Ranked #14 for CPI
Contracted to Select Sires.

Jo Jo Taylor PO Box 206 Los Alamos, CA 93440

COLORADO

GUERNDEAN GUERNSEYS
The Pride of the Rockies
D.G. Forsyth (303) 686-5794
Frank Platt, Mgr. (303) 686-5161
704 Elm • Windsor, CO 80550

FLORIDA

Leemin Premium Dairy
Tampa, FL
Lee & Minnie Holcomb - (813) 685-1234
603 Pawnway, Seffner, FL 33584
Gene, Jody, Chris and Ryan Holcomb
905 Gambit Place, Seffner, FL 33584
(813) 681-6423

IDAHO

Lincrest Farms
Home of 4 Excellents
The Rolly Lincoln Family
27254 Fern Lane
Parma, ID 83660

ILLINOIS

Visitors Welcome
Jim and Carol Boesche
2509 W. Keslinger Rd., DeKalb, IL 60115
Telephone (815) 758-2081
Four miles S of DeKalb, then three miles W of Route 23 on Keslinger Road.

Derinda Guernsey Farm
Derinda Fayvors G N Alfredda
Recently raised to VG-87 at 11-02
Lifetime to date: 2,400D 122,010M 5,732F
THE OFFENHEISER FAMILY
8582 South Derinda Road
Elizabeth, IL 61028 * Telephone (815) 598-3333

LAND OF LINCOLN
Illinois Guernsey Breeders Assn.
LARRY MOHR, EXECUTIVE SECRETARY
Route 8, Box 70, Normal, IL 61761
Telephone (309) 452-4600

MYOWN GUERNSEYS
MYRON AND MARK ERDMAN
R. 1, Box 85, Chenoa, IL 61726 (815) 692-3090
Norman Beltz - Herdsman

INDIANA

Circle Drive Farms
Jerry, Linda, Jeff and Pam Miller
5607N 300W
Huntington, Indiana 46750
(219) 356-5907

GREEN RIDGE FARM
LEE M. RIGGS AND FAMILY
1161 Volkman Road, Evansville, Indiana 47711
Telephone (812) 867-5035

Visitors Welcome

LOR DAN

GUERNSEYS
DAN & LORETTA MITHOEFER & FAMILY
P.O. Box 62, Claypool, IN 46510
Telephone (219) 352-2847

IOWA

ELJO GUERNSEY FARM
Producer and Distributor Of Pure Guernsey Milk

ELDON MOSS AND FAMILY
Route 2, Iowa City, Iowa 52240
Telephone (319) 351-7323
One-half mile south of I-80 on Highway 1

Myown Fayettes Susan, VG-88
5-06 358D 20,290M 4.3% 880F 3.7% 749P

IDLE NEER FARM

MR. & MRS. DONALD SYWASSINK
Herdsman Steve Sywassink
Route 1, Box 240, Letts, IA 52754
Telephone (319) 729-4921

KANSAS

Veguita Czar Roselind (VG-86) Reserve Grand Champion
Kansas, Oklahoma and Tulsa
3-10 305D 21,390M 1,009F 709P ME

PURE GOLD GUERNSEYS

BOB, NANCY, SCOTT & HEALTHER HJETLAND
2030 Sims, Topeka, Kansas 66604
Telephone (913) 273-0479
Appraisal Average - 85 *1 EX 5VG 1D

KENTUCKY

KENTUCKY GBA

President - Stuart Berryman
Secretary-Treasurer - Patty Holbert
150 Kennedy Rd., New Haven 40051

MARYLAND

The Messix Family

Pemberton Farm

Bill, Donna, Megan and Bill IV
113 Pemberton Lane
Queen Anne, MD 21657
(Telephone 301-364-5715)

MICHIGAN

SUN DALE FARM

GORDON G. TURNER
4135 South Hemlock Rd.
Hemlock, MI 48626
Phone (517) 642-5443

A Herd Established In 1908

An Active Member Of
Lake Central Guernsey Sires

WALNUT MANOR FARM

STEVE AND DALE KIRKLIN
8792 E. ML Ave., Kalamazoo, MI 49001
Telephone (616) 381-2774
Take exit 85 from I-94, S to 1st corners, W 2 miles.

MINNESOTA

Boulder Creek Farms

Lindahl Chad Tabby, VG-87
4-01 302D 16,150M 4.4% 710F 3.4% 547P

Michael and Luella Fuchs
10513 170th Street E., Nerstrand, MN 55053
Phone (507) 334-8879

EDGEWATER MEADOWS

Profitable Guernseys for the 90's

TOM LUEBKE
5385 Co Rd 123
Mayer, MN 55360
Telephone (612) 657-2149

Green Waves Pride Cocoa, (VG-84)
3-01 305D 17,020M 4.1% 702F 3.6% 620P

Green Waves Guernseys

WALTER BERNING AND SONS, INC.
11756 60th Street NE, Albertville, MN 55301
Telephone (612) 497-2483

KNIFE LAKE GUERNSEY FARM

Route 3, Mora, Minnesota 55051
Barton and June Heitke (612) 679-4694
Neill and Helen Heitke (612) 679-2399

Lindahl Guernseys

Alan Meinershagen
3159 Lindahl Road, Duluth, MN 55810
Telephone (218) 628-1203
"Home of Wicky and Woo Goo"

MINNESOTA

Home State of
27 High-CPI Cows

MINNESOTA GBA

Pine Ridge Star Lord Daughters

Pine Ridge Lords Silver, VG-86
5-09 365D 20,760M 932F 711P

Pine Ridge Lords Blossom, VG-84
5-02 365D 21,870M 870F 655P

Pine Ridge Lords Reba-Twin, VG-85
3-05 365D 20,280M 912F 660P

Pine Ridge TCS Lords Kandis, VG-83
2-04 285D 18,206M 864F 630P RIP

PINE RIDGE FARM

Chris Skaar & Sons
Tracy and Sue Skaar
Rt. 3, Box 96, Hayward, MN 56043
Telephone (507) 373-9233

Visitors Always Welcome

UP THE CREEK FARM

THE ANDERSONS

David, Donna, Kevin & Karen
3344 165th Street
Lester Prairie, Minnesota 55354
Telephone (612) 395-2023

MISSOURI

ARROW HEAD
G•U•E•R•N•S•E•Y•S

DAVE AND LINDA COCHARD
Rt. 4, Box 337, Union, MO 63084
Telephone (314) 583-8901

COTTONTOP GUERNSEYS

The Riley's
Mark, Diane, Jacob & Katherine
953 Ribbontail, Corpus Christi, TX 78418
1-512-937-8731
Cattle housed at Aqua Valley Farms

DAVIS'S FARM

BILL DAVIS
Route 2, Verona, MO 65769
Telephone (417) 498-6699

FRANKENBACH GUERNSEY FARM
The Search For Quality
Marvin, Kevin & Ross Frankenbach
RR2, Hannibal, Missouri 63401
Telephone (314) 221-6843

J-MAR-NELL FARM
Registered Guernseys
THE PARROTT FAMILY
RR 1, Knob Noster, MO 65336
NELLIE ● (816) 563-2328
JERRY AND JUNE ● (816) 563-3992
ANDY, SAM AND CHRIS

JU-DON'S GUERNSEY FARM
Don & June Waterman
Route 1, Box 92
Williamstown, MO 63473
(314) 853-4497

Shady View Farm
Gary Estes, Auctioneer
Route 1, Box 30
Ozark, MO 65721
Telephone (417) 485-2524

NEBRASKA

Beauty View Indiana Dainty, VG-89
4-07 365D 23,990M 4.5% 1,083F 3.4% 821P
Beauty View Farm
TOM KONECKY FAMILY
Route 2, Wahoo, Nebraska 68066
Telephone (402) 642-5563
3.5 miles west of Wahoo an H92

Haysetts Farm
RICHARD AND ELDINE HAYS & FAMILY
Odell, Nebraska 68415
Telephone (402) 766-3825
Six miles north and one mile west of Odell.

NEW YORK

HOLCOMB'S GUERNSEY FARM
Robert Holcomb, owner • Donald Holcomb, herdsman
RD 1, Jackson Road B534, Greene, New York 13778
Robert (607) 656-9742 • Donald (607) 656-7193

Kas Knoll Farm

George, Kathy and Kaileen Craft
RD #2, Box 537A
Sharon Springs, NY 13459
(518) 284-2325

Littlefield Farms
CLARENCE & SHARON LITTLEFIELD
CATHY, BETH AND ALISON
Route 1, Watertown, NY 13601
Telephone (315) 788-1581

We invite you to watch for our ads each issue and plan a trip to the great Northeast to buy cattle, drink Golden Guernsey milk and enjoy our hospitality!
New England and New York Guernsey Breeders' Associations

THREE LEDGES FARM
Visitors Always Welcome
Located an Rt. 12 along the beautiful St. Lawrence River.
Terry & Sharol Neuroth & Family
RD2, Box 415, Hammond, NY 13646
Phone (315) 324-5694

Nedrow Farms Admiral Nan (84)
3-01 365D 20,370M 1,096F 755P
1991 Gold Star Dam
TOOLITE FARM
RICHARD AND MERRITT TOOLEY
RD 1, Granville, New York 12832
Richard (518) 642-2361 • Merritt (518) 642-1389

Trinklecrest Farm
Registered Guernseys
Dennis Trinkle
RD 1, Box 153, Buskirk, NY 12028
Telephone (518) 677-3389

OHIO

THE JOHN RICHARDSON FAMILY
BALMORAL FARMS
Route 4, Box 57, Wapakoneta, OH 45895
Telephone (419) 657-6647

Brand Jam Farm
Jay, Brandi & Jami Thomas
00241 Lock Two Rd.
New Bremen, OH 45869
(419) 629-2734

GILL FARM

Ralph Gill and Sons
Ed Gill (216) 435-4152 Rich Gill (216) 435-4577
1795 East Pleasant Home Road
Creston, Ohio 44217

Homestead Guernsey Farm

Todd Kilchenman
6776 Burrier Hill Rd. SW TWP 262
Port Washington, Ohio 43837
(216) 339-1071

Roger M. Hunker
Auctioneer * Ringman
* Sale Management *
12008 N. State Route 4
Bellevue, OH 44811
Telephone: 419-483-8233

Visitors Welcome - Friends Expected
Marodore Farm
LEE KOHLER AND FAMILY
5745 Burchey Road, Baltimore, OH 43105
Telephone (614) 756-4533

The next time you are looking for top Guernseys, be sure to look for the Bigger, Better, Buckeye-Bred Brand!
Ohio Guernsey Breeders' Assn.
Martha Turley, Executive Secretary
1030 Marion Ave., Mansfield, OH 44906
Telephone (419) 756-2571

Raemelton Farm Dairy
1030 Marion Avenue, Mansfield, Ohio 44906
Ralph E. Turley, Manager
Jeff Turley, Assistant Manager Telephone (419) 756-2571

OKLAHOMA

LILY LANE FARM
Minnies Choice Tippy
24 Class-Leading Records
ERNIE, BEA AND MELINDA BEROUSEK
P.O. Box 851707, Yukon, Oklahoma 73085
Telephone (405) 324-5762

Mungle's Guernsey Farm
J. JENE MUNGLE ● MASON B. MUNGLE
Route 5, Atoka, Oklahoma 74525
Telephone (405) 889-3478

OKLAHOMA GBA
Route 3, Box 153A Yukon, OK 73099
Telephone (405) 324-5762

OREGON

Wilsonview Dairy, Inc.
ERNEST, BILL & DON JOSI
2540 Olsen Road, N. Tillamook, OR 97141
Telephone (503) 842-2775

PENNSYLVANIA

LEBANON VALLEY FARMS
ROBERT B. SMITH & SONS
RD 1, Box 306, Annville, PA 17003
Telephone (717) 838-2488

Lindenhof Guernseys
Millie Widman & Axel Linde, Partners
K.D. & Else Linde
16501 Kirkwood Pike ● Oxford, PA 19363 ● (717) 529-2513

PENNSYLVANIA GBA
Jim Trotter
Rt. 1, Box 94, Enon Valley, Pennsylvania 16120
Phone 412-667-7465

SNIDER HOMESTEAD FARM
Home of:
Sniders Obers Icey, (EX-93)
3-04 305D 17,780M 4.2% 753F 3.8% 668P
Brad and Berneta Gable and Family
Rt. 1, Box 218, New Enterprise, PA 16664
Telephone (814) 766-2572

Trot Acre Farm
JAMES, BOB AND DAVE TROTTER
RD 1, Box 94, Enon Valley, Pennsylvania 16120
Telephone (412) 667-7465

Walnut Lane Farm
1936-1993
Visitors Welcome
Rodney and Darlene Stuff ● 7521 Lemar Road
● Mercersburg ● PA 17236 ● (717) 328-5793

SOUTH CAROLINA

MARFRED FARM
Route 1
Saluda, SC 29138
Fred T. Mills (803) 445-8353
Steve A. Mills (803) 445-2574
Barn (803) 445-9466
We believe in using young sires!

Sunny Day Farm
Herbert, Betty & Herby D. Lutz
Route 5, Box 32, Chester, S.C. 29706
(803) 385-6929 or 385-3103

TENNESSEE

CARR CREEK RON JAKE (1G169)
Semen available from NOBA, PTI+129
CARR CREEK FARMS
DEAN AND CAROLINE McKENZIE
347 Good Rd. S.E.
Cleveland, TN 37311
(615) 479-3997 or 472-0690

TEXAS

Lavon Farms
Route 1, Box 92
Plano, Texas 75074
Telephone (214) 423-8080
Todd Moore Herdsman

VIRGINIA

Blackwater Valley Farm
E. Cline Brubaker and Family
Route 4, Box 540
Rocky Mount, Virginia 24151
(703) 483-2071

Catoctin Guernseys
CLINT, JUDY, SCOTT AND MIKE PEASE
RD 4, Box 620, Leesburg, VA 22075
(703) 777-4539 or (703) 777-8447

WASHINGTON

Breeder of
Olympic View Prince Andy-Twin
OLYMPIC VIEW FARM
656 E. Pole Road, Lynden, WA 98264
MIKE AND HETTIE LANCASTER
Telephone (206) 398-7309

Rozelyn V Golden
EX-90 at 2-11
2-01 341D 17,850M 891F 654P
1917 **ROZELYN FARM** *1993*
LEON ZWEEGMAN AND FAMILY
9265 Double Ditch Road, Lynden, WA 98264
Telephone (206) 354-4669

Valley Gem Farms, Roy Grewe
Wander Lust Guernseys, Lester Faler
Actual RHA 16,116M 789F 596P
A TPE Herd
P.O. Box 97
(206) 435-2020 ◻ Arlington, WA 98223

WISCONSIN

Coulee Crest Farm

Don & Dorthy
Scott, Jill
Kurt Peterson
Herdsman
Eric Langer
RR 2, Box 169
Cashton, WI 54619
(608) 654-7889

Coulee Crest Marcus Ola, EX-90
2-03 300D 15,330M 604F 465P

Coulee Crest Victory Zena, VG-88
2-05 305D 16,220M 730F 540P

COZY NOOK FARM
Tom and Joan Oberhaus
W309 5630 Maple Ave., Waukesha, WI 53188
(414) 968-3252 Barn • 968-2573 Home
Six miles W. of Waukesha on Hwy. 18
VISITORS WELCOME

Flambeau Manor
Gary van Doorn & Family
N5512 Flambeau Rd.
Tony, WI 54563

Four Winds Farm
WILLIAM & CLARK VILTER & FAMILIES
N56 W30020 Hwy. K. Hartland, WI 53029
Telephone (414) 367-2803

GURN-Z MEADOW FARM
Bill & Kathi Orchard
Julie, Kristi & Jenny
S109 W39186 Hwy. 67
Eagle, WI 53119
(414) 594-3506

A New Herd Arrival...
Laeschland Perfect Bliss-ET
Born: September 11, 1993
Sire: Perfecto
Dam: Laeschland TS Biddy, EX-94
Gold Star Cow
5-01 365D 25,240M 5.0% 1,251F 4.0% 1,010P*
2,590D 146,490M 4.9% 7,193F Lifetime

LAESCHLAND FARM
PHIL AND JOYCE LAESCH
W2286 Cty. Hwy. A, Curtiss, WI 54422
Telephone (715) 654-5554

Lantz Farm
John and Jamie Lantz
N5683 530th St., Ellsworth, WI 54011
Telephone (715) 273-6074

#218 on the 7/93 high CPI list
Many Hills Candi, VG-88
2-01 305D 20,241M 729F 642P

MANY HILLS GUERNSEY FARM
LARRY AND AUDRIAN MCCABE
Route 1, Blair, WI 54616 Phone (608) 525-7387
4.5 miles South of Blair on Route 53

TAG LANE FARM
THOMAS A. GRISWOLD FAMILY
N 8934 River Valley Road, Ixonia, WI 53036
Telephone (414) 261-9067
Plan to visit our herd . . . Visitors always welcome

CANADA

Perth County Cattle Co.
Victor and Maria Daniel
P.O. Box 26, Kirkton, Ontario N0K 1K0
(519) 229-6310 • FAX (519) 229-6292

FAIRVIEW GUERNSEY FARM
Visitors Welcome

"Herd Ranking Fourth Among the Top Thirty Herds."
Gerald Borgwardt
5817 Highway 42, Manitowoc, WI 54220
(414) 758-2493

YOUNG SIRE GROUPS

DAIRYBELT GUERNSEY SIRES
Don't Overlook Sheldon!
+1,192 Milk
+1.8 PTAT

LAKE CENTRAL GUERNSEY SIRES
Sample Our Next Young Sire Release!
14G250 - Denny
J Telestar X 88 point Pender

M • A • G • S
Mid-Atlantic Guernsey sires
Use MAGS graduates
All three bulls are plus for Protein %
9G109 Jasper (PTAT +3.0)
29G874 Tony and 8G125 J Telestar

WESTERN GUERNSEY SIRES

Sherry Jansen
Secretary-Treasurer
4488 NW Visitation Rd.
Forest Grove, OR 97116

Agri-Graphics, Ltd.
"The Picture People"
109 5th Ave, New Glarus, WI 53574
(608) 527-5663 Phone I (608) 527-5676 Fax
KATHY DEBRUIN HAYES, NEW GLARUS, WI
(608) 527-2912

Craig Johnson Henryville, IN (812) 294-1752	**Julie Delavergne** Columbus, OH (614) 451-8994
Eileen DeBruin Pleasant Prairie, WI (315) 694-6555	**Susan Kelly** Millbrook, NY (914) 677-8821
Judy Black Tyrone, PA (814) 684-3907	**Lisa Cooper** Linwood, KS (913) 723-3472

Calendar

SALES

Oct. 16 - Spruce Prairie Guernsey Farm Complete Dispersal, 12:00 Noon, Viroqua, WI

SHOWS

Oct. 15 - Pan-American Livestock Expo Open Show, State Fair of Texas
Oct. 17 - Pan-American Livestock Expo Junior Show, State Fair of Texas
Oct. 17 - Arizona State Fair Open Show, Judge Theodore Halbach, Tucson, AZ
Nov. 5 - NJS-Louisville, Judge Barney Hornback, Elizabethtown, KY
Nov. 7 - Guernsey Gold Futurity, Louisville
Nov. 9 - NGS-Louisville, Judge Lee Majeskie, Beltsville, MD
Nov. 19 - Royal Agricultural Winter Fair, Toronto, Ontario, Judge Bert Stewart, Hornby, Ontario

DEADLINES

Nov. 5 - Final advertising deadline for the December 25 Youth Issue of the *Guernsey Breeders' Journal*

DATES TO REMEMBER

June 24-27 - 117th AGA Annual Meeting, Burlington, VT

Guernsey Gold Deadlines

1993-Sept. 1,1993
1994-1995 — Nov. 30, 1993
1996 Entries — Nov. 30, 1993

GUERNSEY GOLD FUTURITY

Nominating Committees Appointed

Nominating committees have been appointed by American Guernsey Association President Cline Brubaker for next year's elections to the board of directors. Each committee is to nominate at least two candidates for the director position in that district.

Ken Lurvey will serve as chairman for District 4. Don Peterson currently serves as director for this district and is eligible for re-election. The committee consists of Lurvey, 36517 Hwy. D, Dousman, Wisconsin 53118; Richard Schomburg, Rt. 1, Box 185, West Salem, Wisconsin 54669; and Tom Hellendrung, 128 10th St., Ridgeland, Wisconsin 54763. District 4 consists of Wisconsin.

Bob Holcomb will serve as chairman for District 1. Holcomb currently serves as director for this district. He has served two consecutive terms, and is therefore ineligible for re-election. The committee consists of Holcomb, RD 1, Box 534, Greene, NY 13778; Gordon Huckins, RFD 1, Box 344, Ashland, NH 03217; and Seth Schnebly, 14748 Fairview Rd., Clear Spring, MD 21722. District 1 consists of Connecticut, Delaware, Maryland, Maine, Massachusetts, New Hampshire, New Jersey, New York, Rhode Island, Vermont and West Virginia. ❐

Some things never change. We Are!

In 1976, the first project funded by the Guernsey Foundation was approved to compare high solids and low solids milk for cheese. Since that time, we have funded projects on the effects of milk composition, beta carotene, Johnes, DNA testing, weight and growth standards, longevity and more.

The Guernsey Foundation is committed to the continued advancement of the Guernsey breed. Please support us with your contributions.

For more information, contact a Foundation officer.
W. Lee Moore Jr., Chairman, 1700 Commerce St., Suite 1700, Dallas, TX 75201; (214) 748-2895
Neil Jensen, 7614 Slate Ridge Blvd., Reynoldsburg, Ohio 43068; (614) 864-2409
Daniel Brubaker, 150 W. Mosby Rd., Harrisonburg, VA 22801; (703) 434-4384
Myron Erdman, RR 1, Box 85, Chenoa, IL 61726; (815) 692-3090

Protect Your Future.

Invest in the
Guernsey Foundation
7614 Slate Ridge Blvd., P.O. Box 666
Reynoldsburg, Ohio 43068
(614) 864-2409

Index To Advertisers

21st Century Genetics **2**
Agri-Graphics, Ltd. **35**
Amber Rae Guernseys 18
American Breeders Service 4
Arrow Head Guernseys 32
Askew Farms 31
Balmoral Farms **33**
Bay Meadow Farms 31
Beauty View Farm 33
Beaver Creek Farm 22
Blackwater Valley Farm 34
Boesche, Jim and Carol 31
Boulder Creek Farms 32
Bradley, Kay 26
Brand Jam Farm 33
Burgess Farm 22
California GCC **31**
Carr Creek Farms 34
Catoctin Guernseys 34
Century Hill Farm 22
Circle Drive Farms 31
Claravale Guernsey Farm 31
Cottontop Guernseys 32
Coulee Crest Farm 35
Cozy Nook Farm 35
Craig-Moor Farm 17
Cross Lea Guernseys 15
Dairybelt Guernsey Sires **35**
Davis's Farm 32
Derinda Guernsey Farm 31
Edgewater Meadows **32**
Eljo Guernsey Farm 32
Fairview Guernsey Farm **35**
Flambeau Manor 35
Foresight Guernsey Farm 6
Four Winds Farm 35
Frankenbach Guernsey Farm 33
Gill Farm **33**
Golden Whey Guernseys 9
Great Hill Dairy Inc. 17
Green Ridge Farm 31
Green Waves Guernseys 32
Guerndean Guernseys 31
Guernsey Gold Futurity 36
Guernsey Research Foundation 36
Gurn-Z Meadow Farm 35
Haysetts Farm **33**
Holcomb's Guernsey Farm 33
Homestead Guernsey Farm 33
Hunker, Roger 33
Idle Neer Farm **32**
Illinois GBA 31
J-Mar-Nell Farm **33**
Jensgolden Junction 19
Ju-Don's Guernsey Farm 33
Kas Knoll Farm **33**
Kentucky GBA 32
Knife Lake Guernsey Farm 32
Laeschland Farm **35**
Lake Central Guernsey Sires 35
Land of Living Farm 7
Lantz Farm 35
Lavon Farms 34
Lebanon Valley Farms 34
Leemin Premium Dairy 31
Lily Lane Farm 34
Lincrest Farms 31
Lindahl Guernseys 32
Lindenhof Guernseys 34
Littlefield Farms 33
Lor Dan Guernseys 32
Many Hills Guernsey Farm **35**
Marfred Farm 34
Marodore Farm 33
Mid-Atlantic Guernsey Sires 35
Minnesota GBA 32
Mungle's Guernsey Farm 34
Myown Guernseys 31
Nedrow Farms **38**
Nells Glow Guernseys 31
New England and New York GBA 33
OCS Dairy **3**
Ohio GBA 33
Oklahoma GBA 34
Olympic View Farm 34
Pat Mar Ranch **31**
Pemberton Farm 32
Pennsylvania GBA 34
Perth County Cattle Co. 35
Pine Ridge Farm 32
Pure Gold Guernseys 32
Raemelton Farm Dairy **33**
Red Earth Guernsey Farm 20
Ripley Farm 16
Riverwood Farms 17
Royal Acres 18
Rozelyn Farm 34
Select Sires Inc. **13**
Shady Lawn Farm 9
Shady View Farm 33
Shamrock Farms Co. 31
Sherma Farm 22
Sire Power 13
Snider Homestead Farm 34
Spring Walk Farm 40
Stewart's Milk Jug 39
Sun Dale Farm 32
Suneslope Farm 18
Sunny Day Farm 34
Tag Lane Farm **35**
Three Ledges Farm 33
Toolite Farm 33
Tri-State Breeders 13
Trinklecrest Farm 33
Trotacre Farm 34
Twin L Farm 17
Up The Creek Farm **32**
Valley Gem Farms **34**
Valley Set Farm 16
Walnut Lane Farm **34**
Walnut Manor Farm 32
Wander Lust Guernseys 34
Western Guernsey Sires 35
Wilsonview Dairy, Inc. 34
Wright, Ed and Shirley 9
Yellow Creek Farm **15**

HERD REGISTER FEE SCHEDULE

REGISTRATION FEES (effective April 1, 1992)

AGE IN MONTHS:	MEMBER ON TPE*	MEMBER	NON-MEMBER
FEMALES			
0-6	10.00	15.00	21.00
6-12	15.00	22.00	28.00
12-24	20.00	27.00	33.00
24+	30.00	37.00	43.00
MALES*			
0-6	20.00	30.00	42.00
6-12	30.00	44.00	56.00
12-24	40.00	54.00	66.00
24+	60.00	74.00	86.00

*Includes an official AGA Performance Pedigree

All animals registered with a sketch or photograph will be charged an additional $2.00.

Advertising Rates

Full Page	$330
2/3 page	$250
1/2 page	$190
1/3 page	$145
1/4 page	$110
1/6 page	$90
1/8 page	$60
Column Inch	$18

Nedrow Farms' Top 10 List

#10
Nedrow Farms Prides Loaf-Twin, VG-84
Ranks #281 on the 7/93 CPI list
2-02 277D 15,747M 4.5% 716F 3.7% 576P RIP
7/93 USDA PTA:
+1,005M +49F +$135 +41P +$147 CY +$168
Sired by: ***Jonkar Telestars Pride***

#9
Nedrow Farms Forestars Laura, D-78
Ranks #211 on the 7/93 CPI list
2-01 296D 17,070M 4.4% 756F 3.4% 578P
7/93 USDA PTA:
+1,430M +48F +$174 +43P +$170 CY +$172
Sired by: ***Neslekcim Farms Forestar-ET***

#8
Nedrow Farms Fayettes Lute, VG-83
Ranks #176 on the 7/93 CPI list • Gold Star Cow
5-02 305D 21,530M 4.9% 1,047F 3.3% 714P
7/93 USDA PTA:
+1,362M +57F +$175 +42P +$173 CY +$176
Sired by: ***Dutch Mill Telestars Fayette***

#7
Nedrow Farms Stars Mood, D-79
Ranks #166 on the 7/93 CPI list
1-10 305D 15,070M 4.6% 695F 3.9% 582P
7/93 USDA PTA:
+1,092M +49F +$143 +43P +$155 CY +$174
Sired by: ***Vailland Telestar Astro***

#6
Nedrow Farms Freedoms Leola, VG-82
Ranks #157 on the 7/93 CPI list
2-10 305D 18,300M 4.0% 740F 3.4% 618P
7/93 USDA PTA:
+1,246M +34F +$146 +44P +$152 CY +$165
Sired by: ***Shenmont Fayette Freedom-ET***

#5
Nedrow Farms Telestar Jenna, VG-81
Ranks #145 on the 7/93 CPI list • Gold Star Cow
8-01 365D 18,680M 5.0% 938F 3.8% 706P
7/93 USDA PTA:
+1,327M +54F +$169 +46P +$174 CY +$187
Sired by: ***Maurana Wis Telestar***

#4
Nedrow Farms Stars Libertas, VG-87
Ranks #122 on the 7/93 CPI list
2-01 297D 15,650M 4.7% 728F 3.4% 534P
7/93 USDA PTA:
+1,129M +44F +$142 +44 +$154 CY +$173
Sired by: ***Vailland Telestar Astro***

#3
Nedrow Farms Victorys Luetta, VG-84
Ranks #103 on the 7/93 CPI list
2-02 365D 19,600M 4.6% 905F 3.6% 713P
7/93 USDA PTA:
+1,350M +58F +$175 +44 +$176 CY +$184
Sired by: ***Bettswards Telestar Victory***

#2
Nedrow Farms Ideals Jeanie, VG-80
Ranks #67 on the 7/93 CPI list
2-01 305D 16,314M 4.5% 732F 3.7% 599P
7/93 USDA PTA:
+1,244M +57F +$164 +47P +$174 CY +$193
Sired by: ***Wooded View Admirals Ideal***

#1
Nedrow Farms Ideals Mindy, VG-84
Ranks #52 on the 7/93 CPI list
2-04 280D 18,373M 4.7% 863F 3.6% 670P RIP
7/93 USDA PTA:
+1,286M +62F +$172 +47P +$180 CY +$197
Sired by: ***Wooded View Admirals Ideal***

One to watch for in January
Nedrow Farms Stars Luxury, VG-87
7/93 USDA PTA: +1,004M +50F +$135 +45P +$154 CY +$181
2-09 184D 13,912M 3.9% 542F 3.6% 506P
Proj. 305D 24,400M 950F 890P ME

Nedrow Farms

Kevin, Barb, Alicia, Kate and Abby Nedrow
2819 Co. Rd. 4, Clifton Springs, NY 14432
(716) 526-5134

How Big Is Big Enough II?

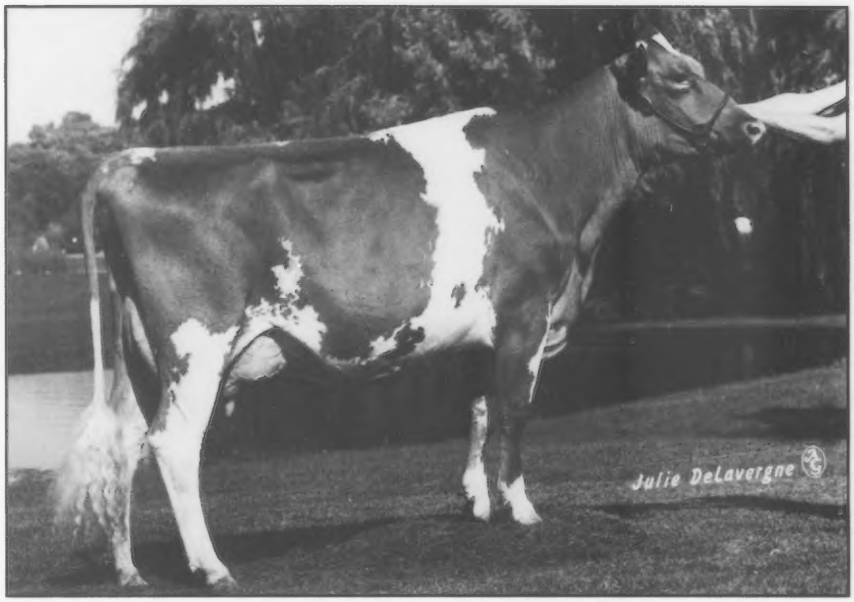

Milk Jugs Florren Mathy (VG-89)

Born: September 18, 1989
1st Place Sr. 3-Year-Old Mo. State Fair
5th Place Sr. 2-Year-Old 1992 NGS-Madison

7/93 USDA PTA:
+1,020M +31F +$122 +31P +$119 CY +$121

Yield Deviation:
+2,645M +71F +$308 +78P +$299 CY +$300

She's only 56 inches tall!

How tall is your "ideal" Guernsey?

We appreciated your comments on the last ad and look forward to hearing from you on this one too.

Stewart's Milk Jug
Rilley, Giselle and Aaron Stewart
Rt. 1, Box 44. Macomb, MO 65702
(417) 924-8088

STREAK Is Number 1...

Number 1 on the
July 1993 high CPI list
Spring Walk Victorys Streak, VG-89
7/93 USDA PTA
+1,851M +93F +$250 +58P +$248P
3-02 305D 20,600M 967F 713P

Number 47 on the July 1993 high CPI list
Spring Walk Ettas Robin-ET, VG-90
7/93 USDA PTA
+1,568M +86F +$218 +43P +$207P
Gold Star Cow
5-09 305D 25,930M 1,390F 833P

Number 53 on the July 1993 high CPI list
Spring Walk T F Fayetta, EX-92
7/93 USDA PTA
+1,577M +64F +$201 +44P +$192P
Gold Star Cow
4-02 305D 27,350M 1,362F 867P

Number 187 on the July 1993 high CPI list
Spring Walk M M Ginger, VG-88
7/93 USDA PTA
+1,405M +73F +$192 +38P +$182P
Gold Star Cow
3-10 305D 21,730M 1,258F 685P

Spring Walk Farm

William Wachtel & Family
Floyd and Eileen Wachtel
13079 TR 503, Big Prairie, Ohio 44611
William (216) 378-2273 ❖ Floyd (216) 378-2275